Institut d'art contemporain

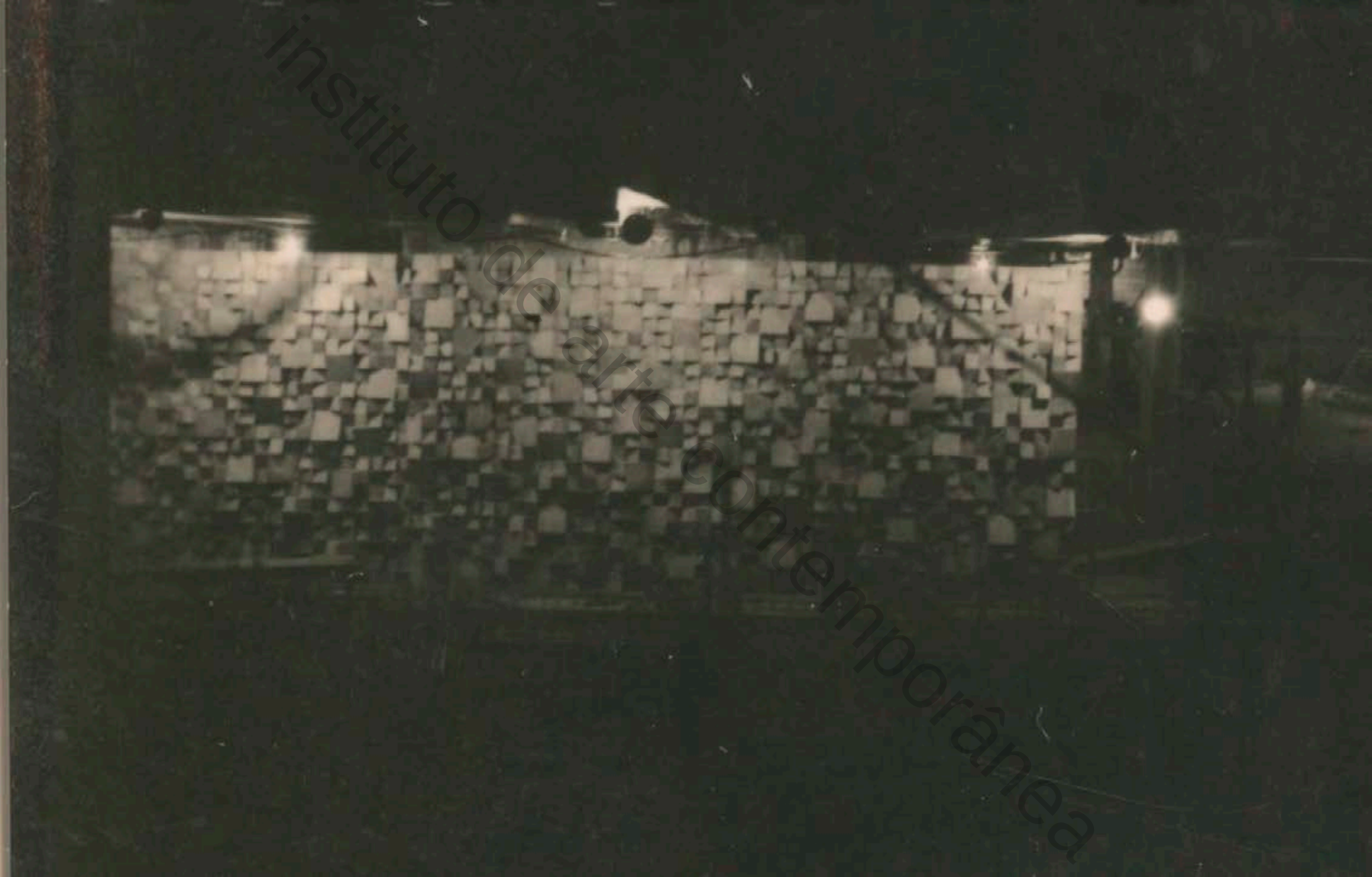

instituto de arte contemporânea

instituto de arte contemporânea

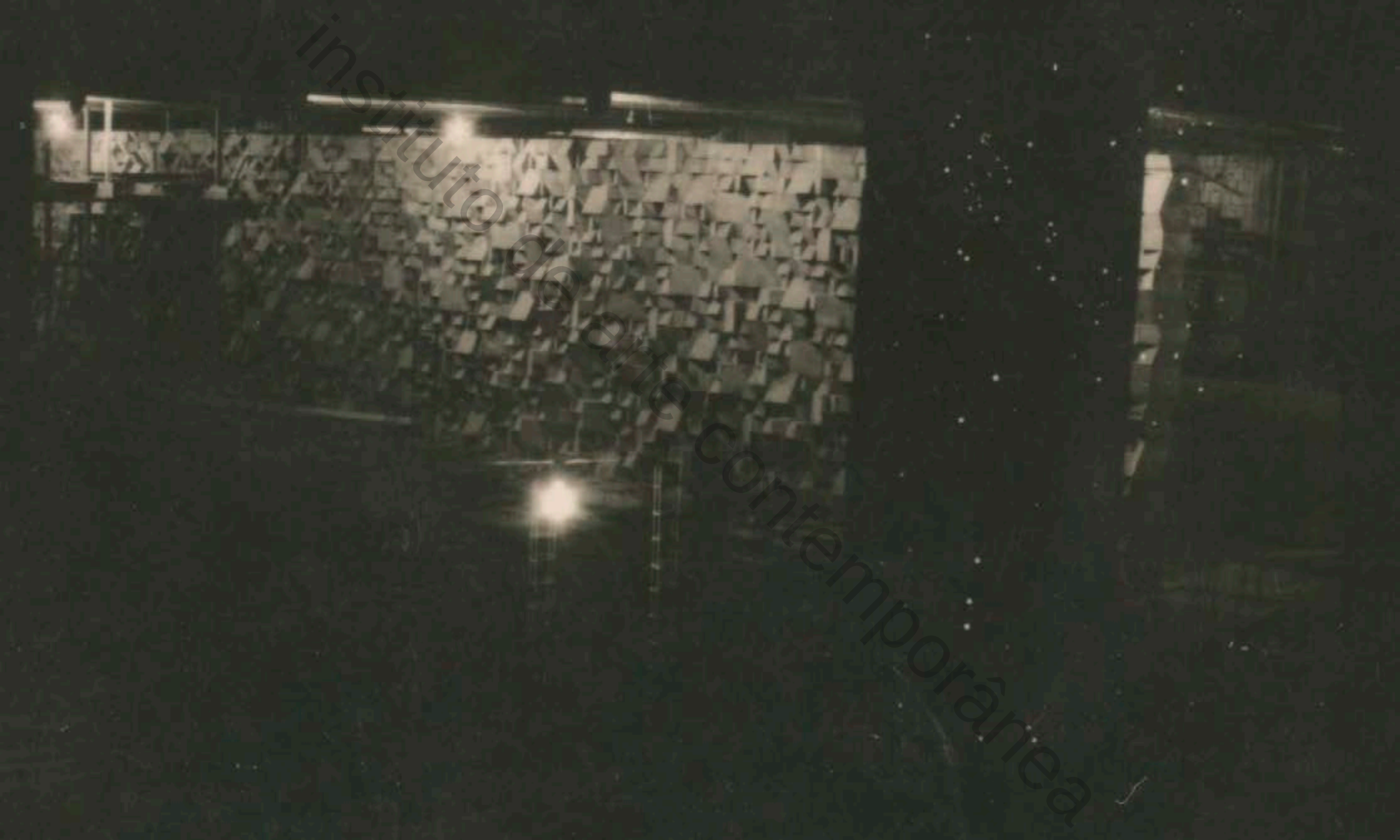

instituto da arte contemporânea

instituto de arte contemporânea

instituto de arte contemporânea

instituto de arte contemporânea