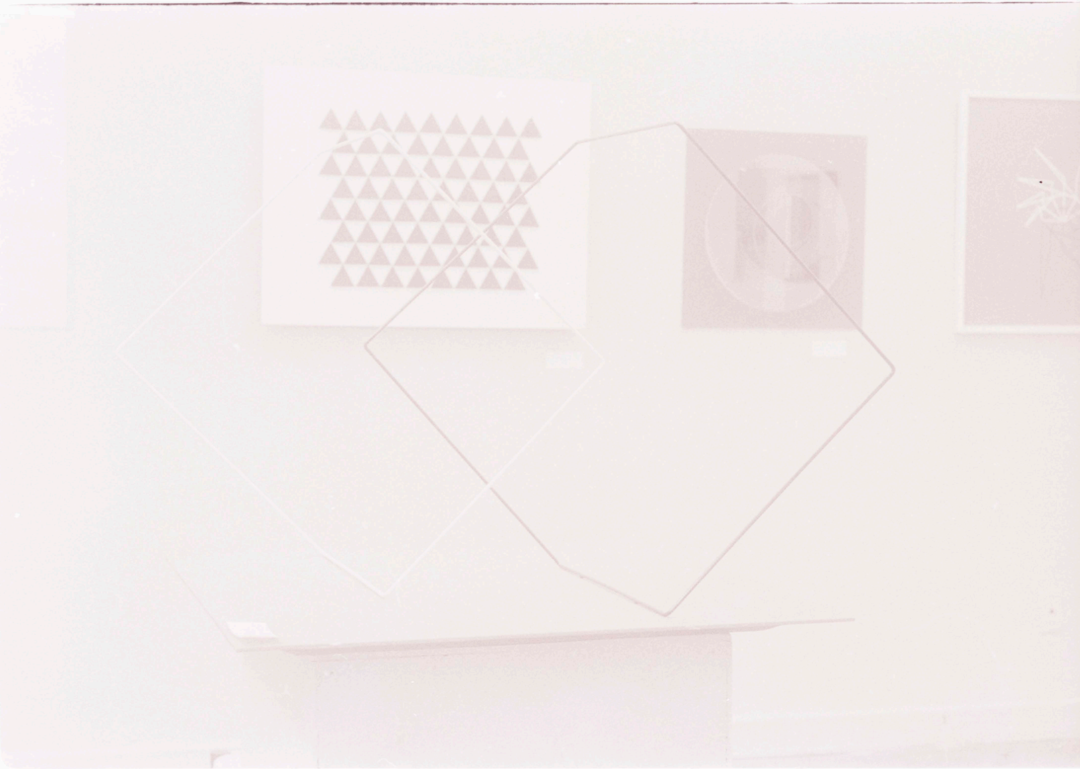

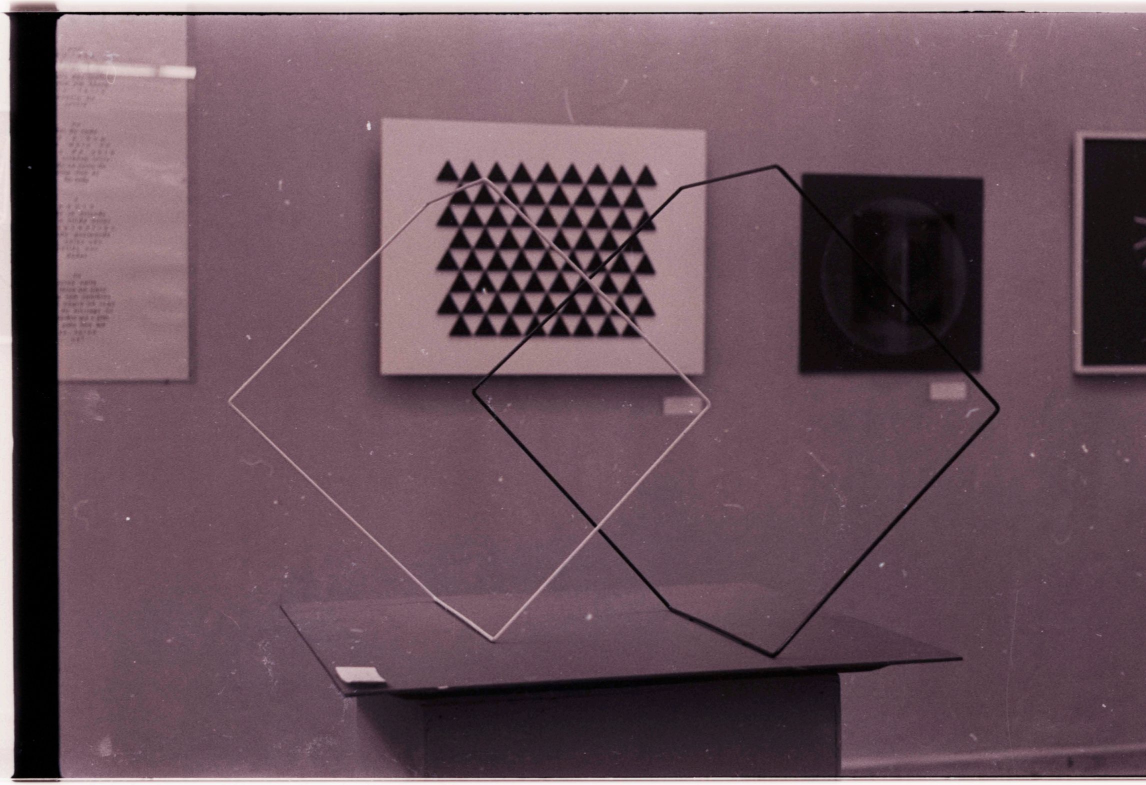

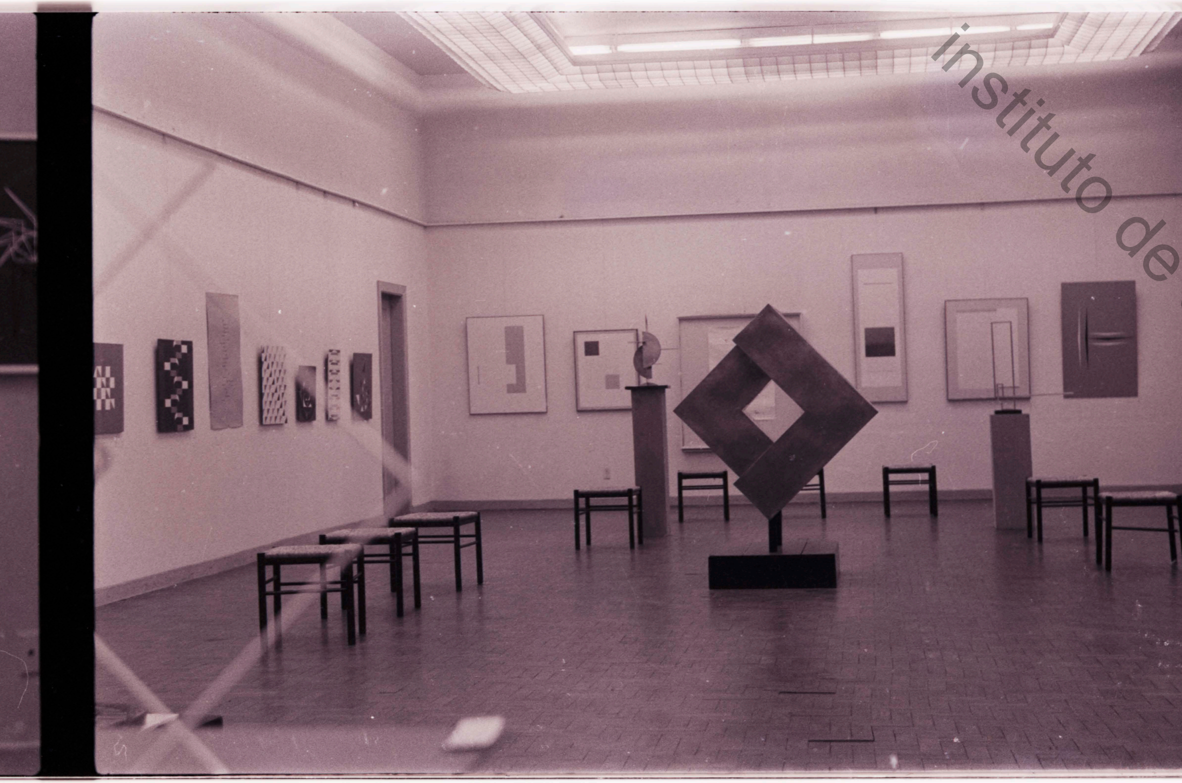

instituto de

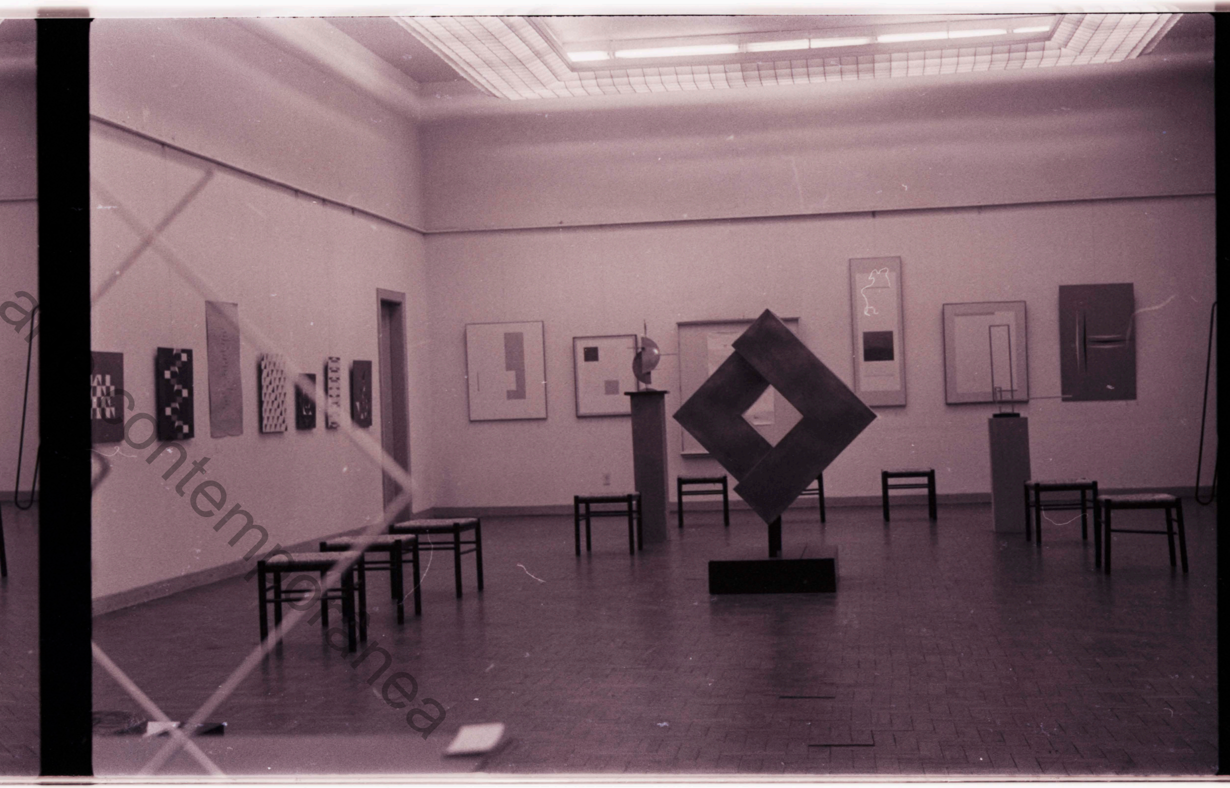

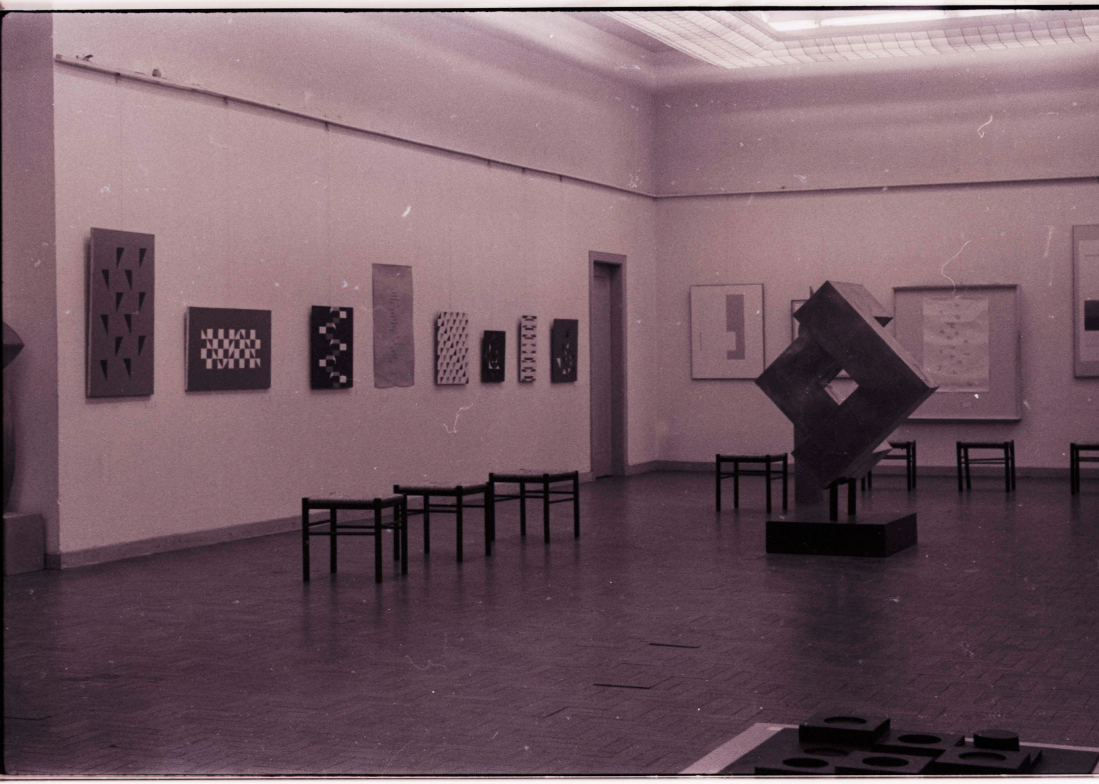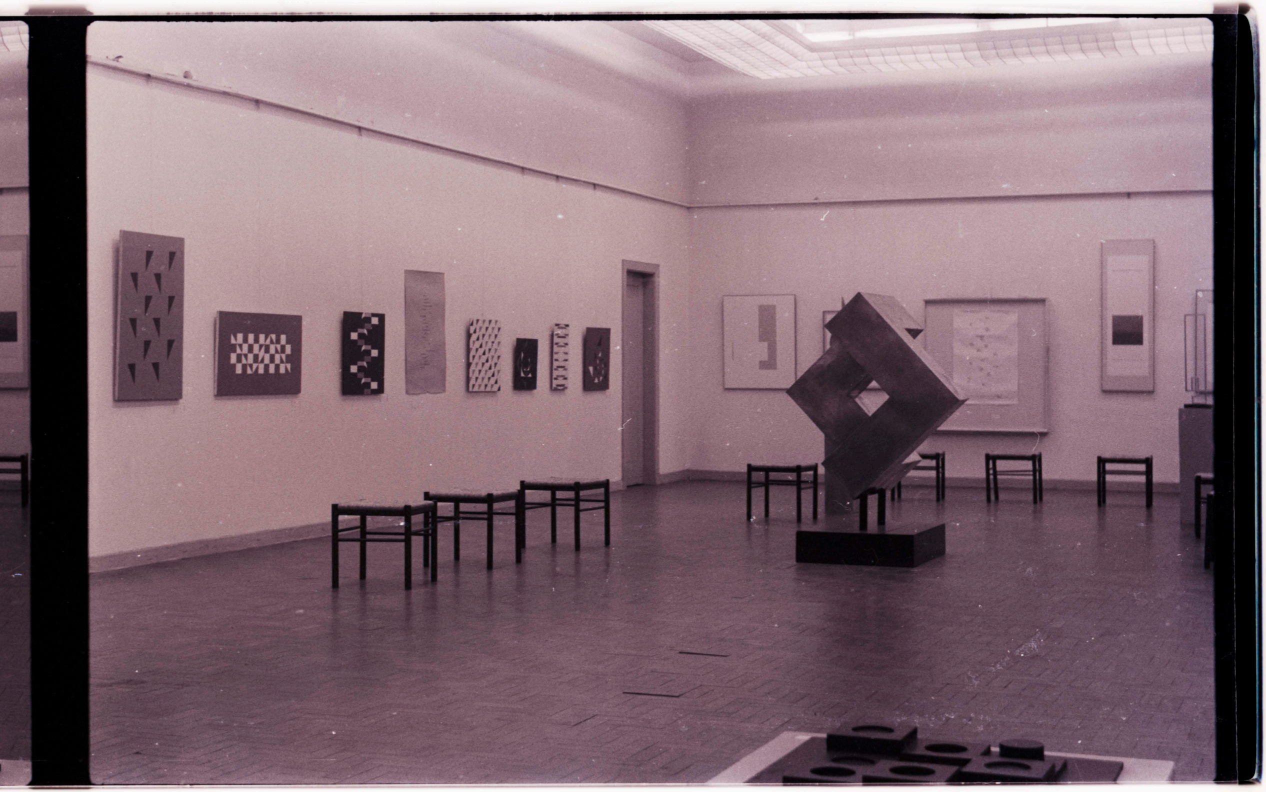contemporanea