

pluma
w

B

B

B

B

B

B

Instituto de arte contemporânea

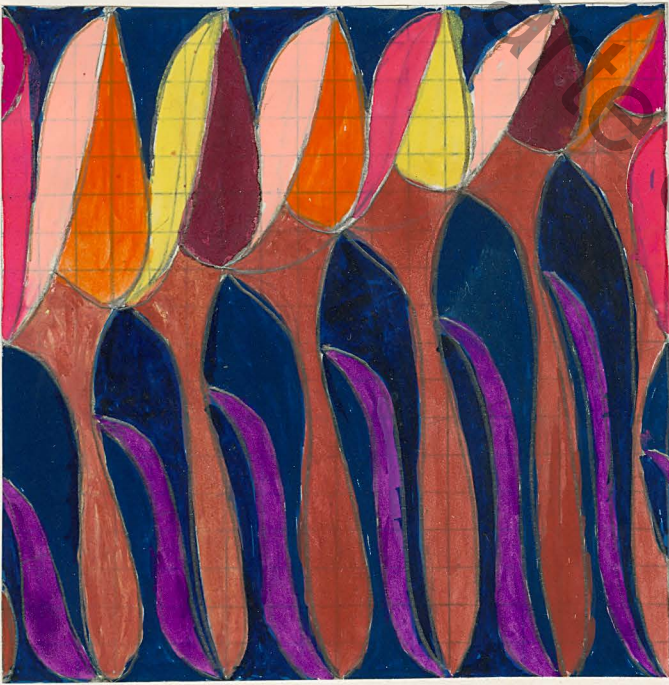

Jonquillo
W

aficava
W

Jonquillo
W

Jonquillo
W

plena
W

Instituto de arte contemporânea



Instituto de arte contemporânea

WILLYS

indiana

w

stelitria

w

instituto de arte contemporânea

juzequelles

w

alga

w

aficana

w

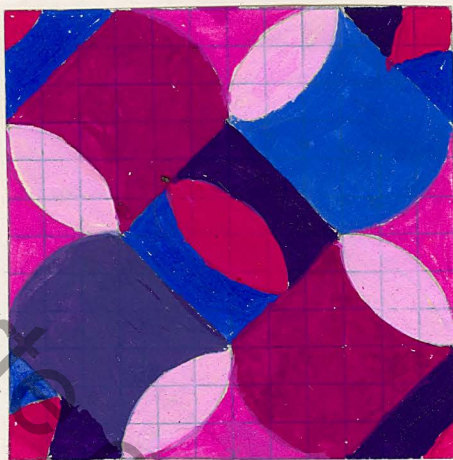

Instituto de arte contemporânea

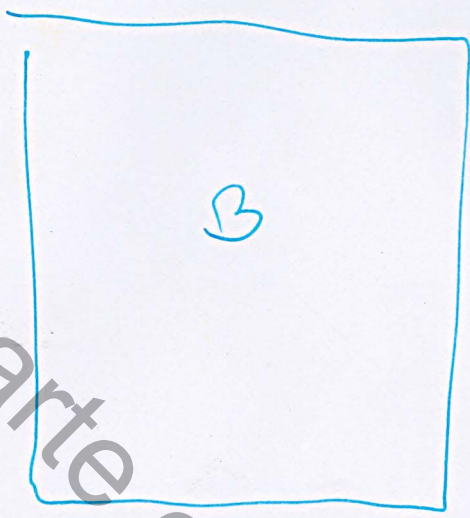
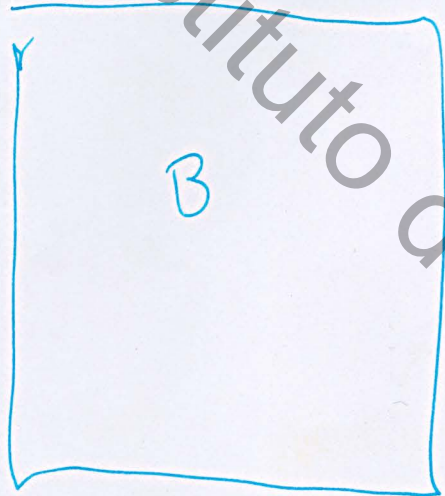
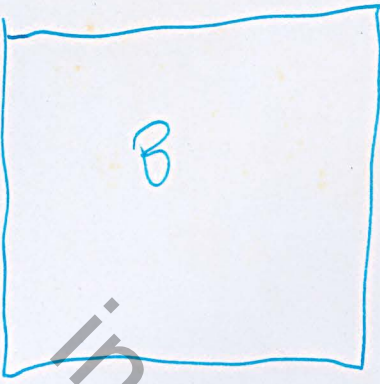

instituto de arte contemporânea

CLASSIFICAÇÃO DOS PROJETOS PARA ESTAMPAGEM
 TECIDOS DA COLEÇÃO RHODIA 1967

WILLYS DE CASTRO

RAMAGEM

W-1 INDIANA (FRUTAS) JERSEY
 W-2 ESTRELÍTSIA ? JERSEY FOSCO
 W-3 JUNQUILHO (AMARÍLIS) CASPE DE SARINELA

ONDA

W-4 ALGA ? MUSSELINE
 W-5 AFRICANA (MRFINS) TOILE DE FIBRANE
 W-6 PLUMA JERSEY VELUDO

HÉRCULES BARSOTTI

FLOR

B-7 VITÓRIA-RÉGIA (LÓTUS) SHANTUNG
 B-8 GIRÂNDOLA JERSEY VELUDO
 B-9 AMOR-PERFEITO SHANTUNG

GEOMÉTRICA

B-10 CRUZ-DE-MALTA TWILL
 B-11 ROSA JERSEY COM LAMINADO PRATA
 B-12 FÚCSIA (LATINHAS) JERSEY VELUDO