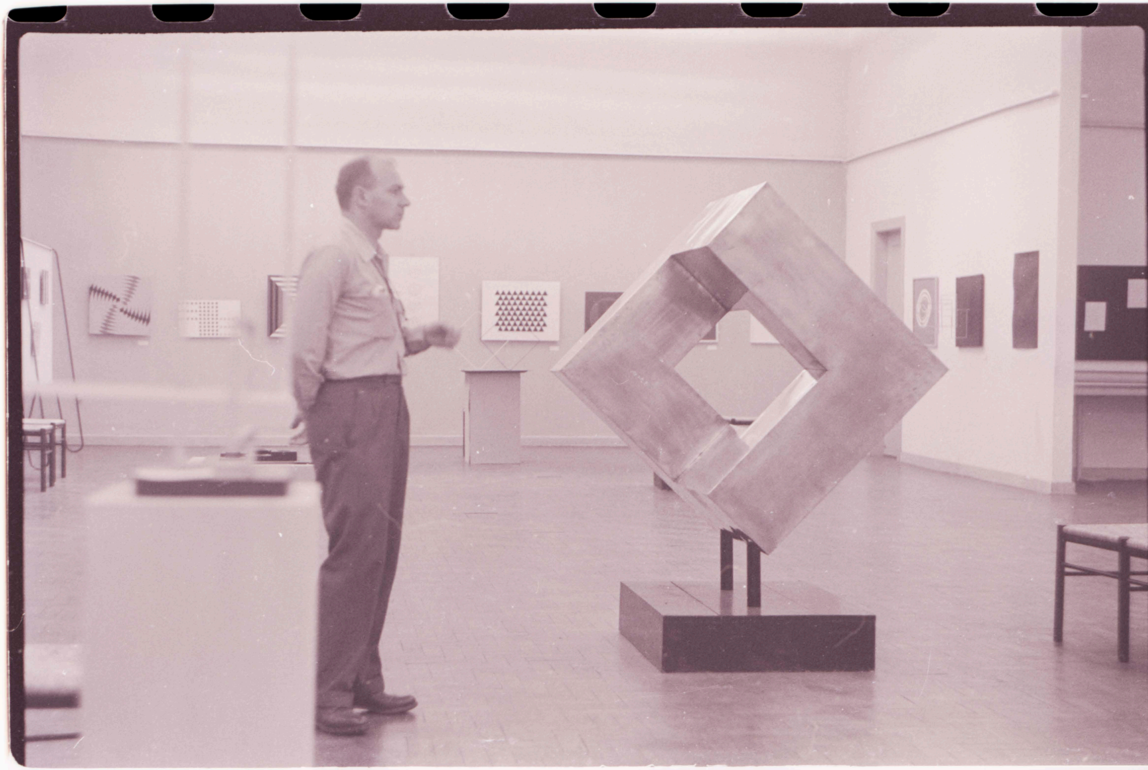

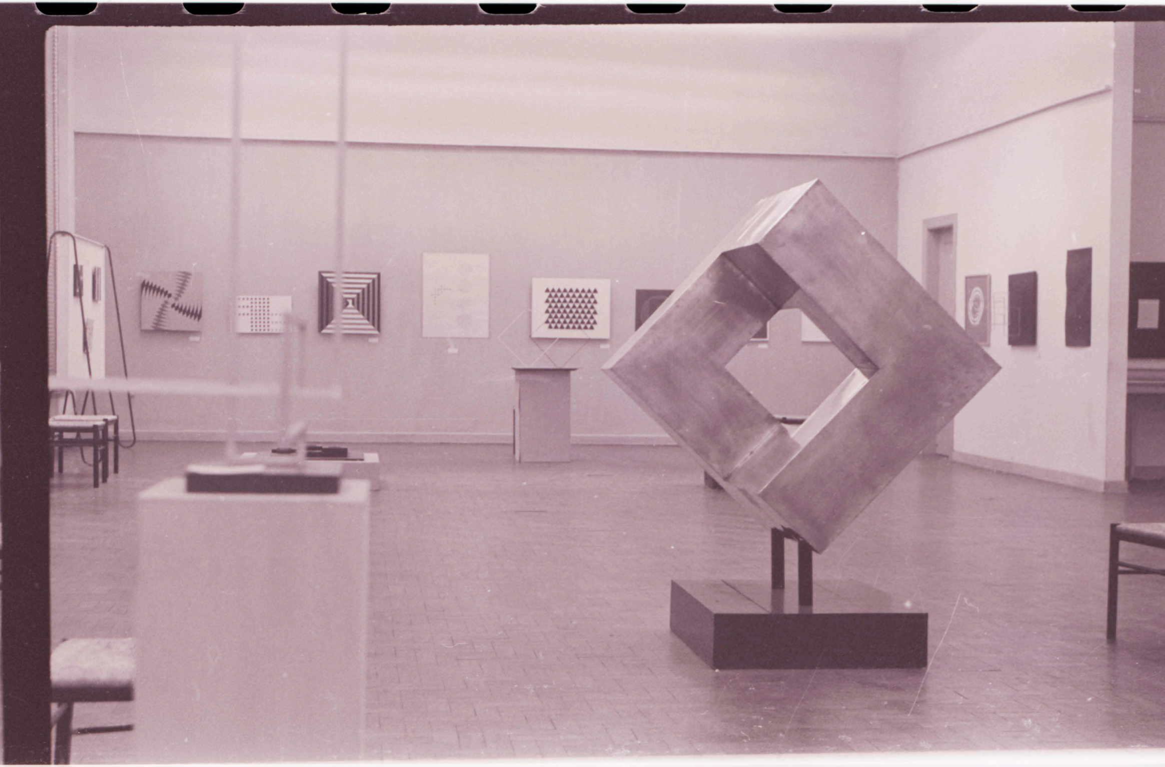

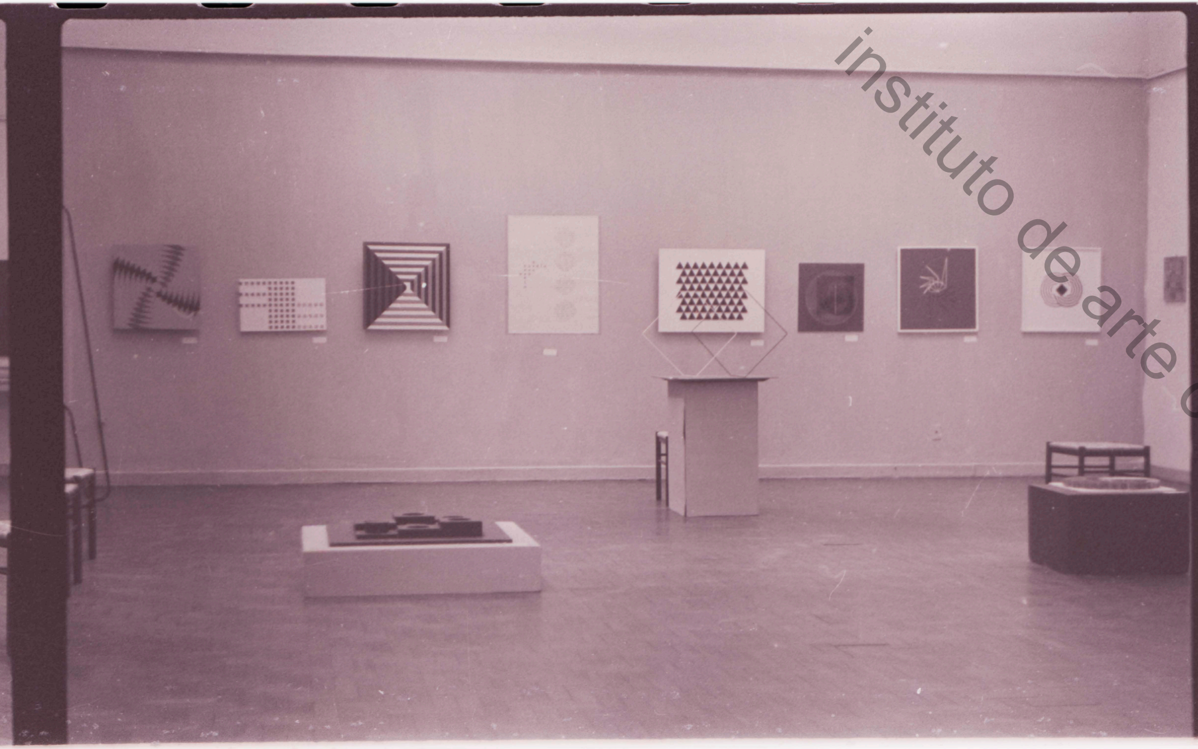

instituto de arte c

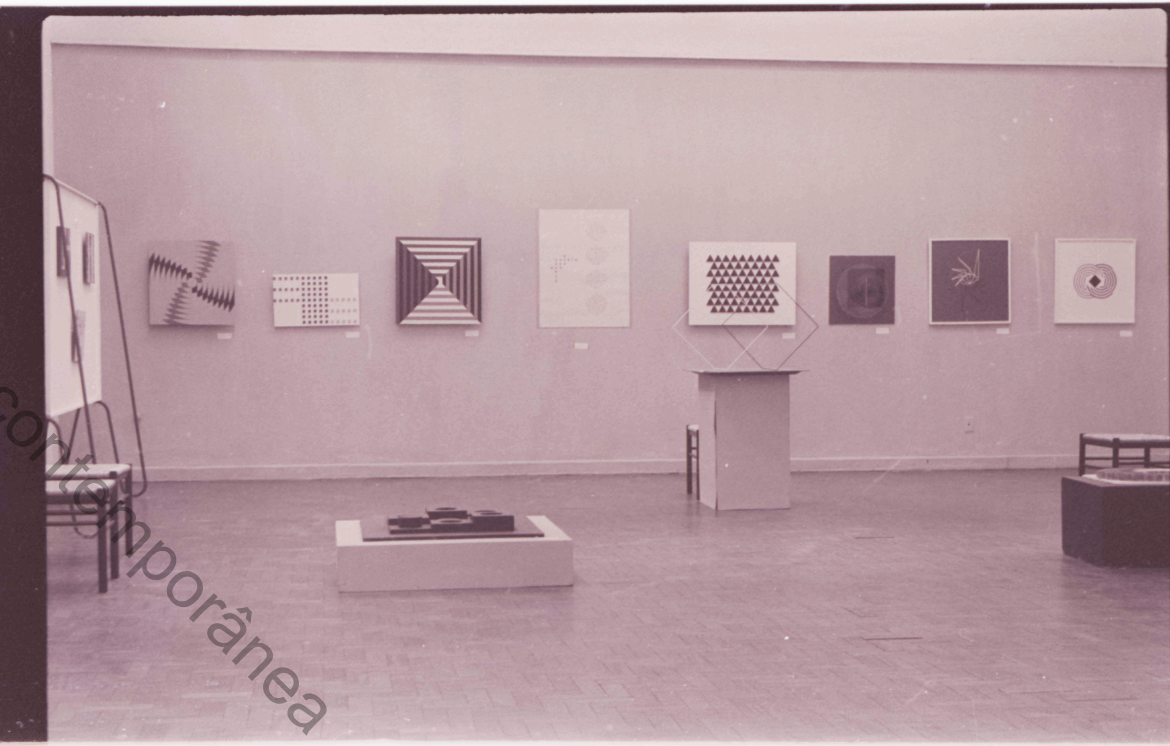

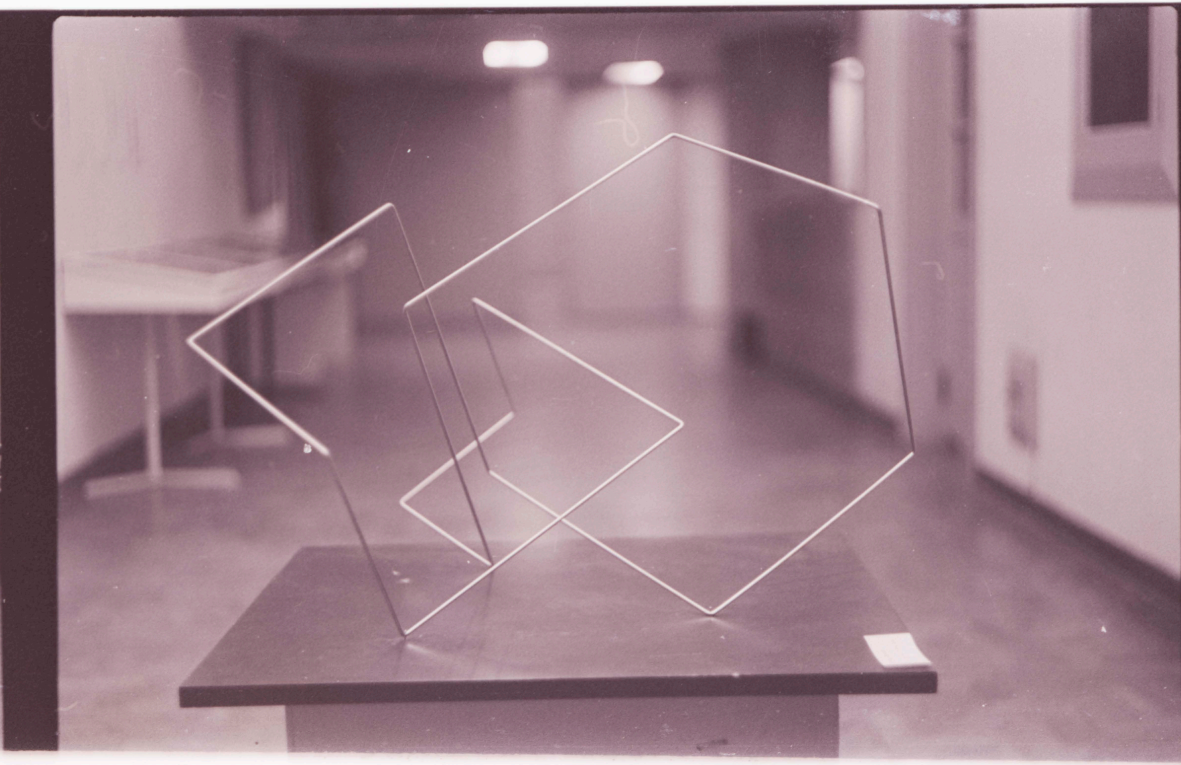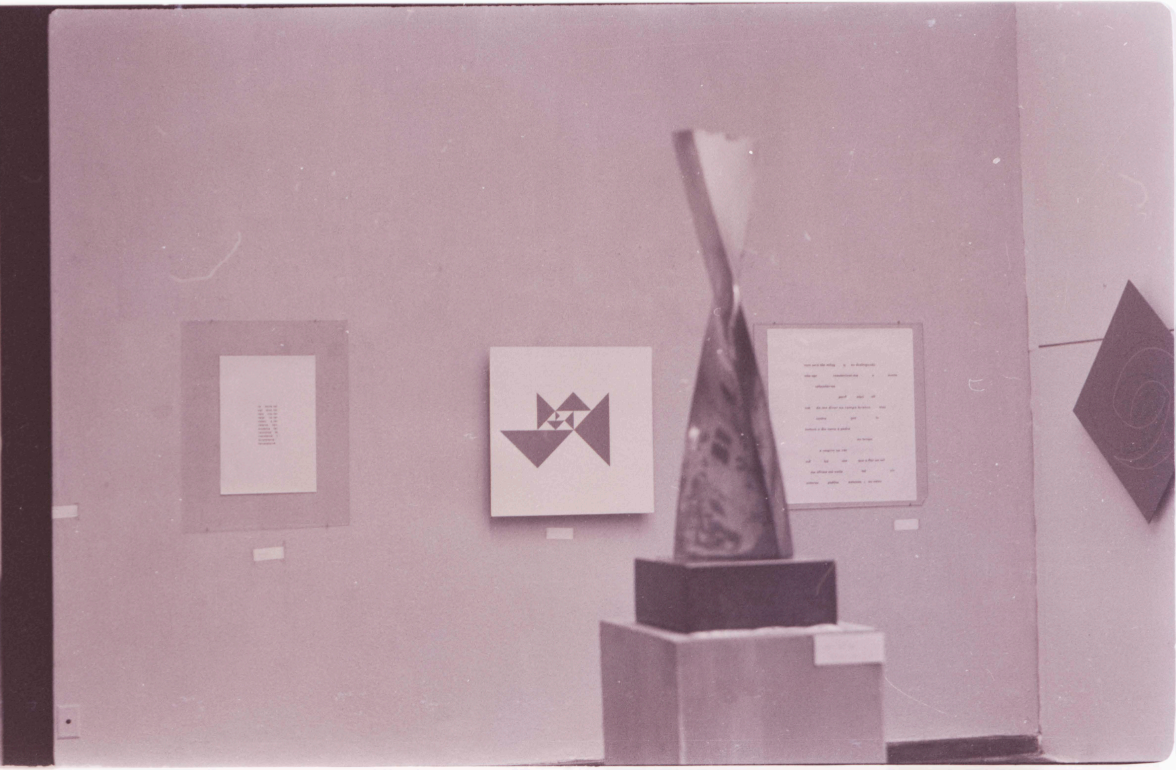contemporânea