

ROBERT KIPNISS

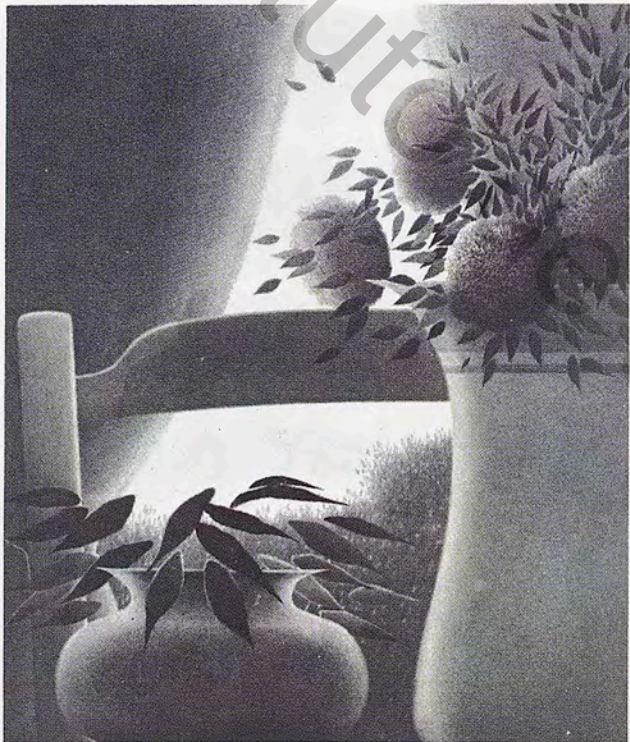

© JOHN SZOKE GRAPHICS, INC. 1983

WINDOW POTS, Lithograph
Available in a limited, signed and
numbered edition of 130.
Image: 16 x 13½ inches

Publishers of Fine 20th Century Prints

John Szoke Graphics, Inc.

144 EAST 57th STREET, NEW YORK, NY 10022 • (212) 759-9405

DEALERS INQUIRIES INVITED

ART NOW/NEW YORK Gallery Guide

A SELECTED LISTING OF CURRENT MUSEUM AND GALLERY EXHIBITIONS/NOVEMBER 1983



Tom Wesselmann, *Bedroom Painting #57*, at Sidney Janis & Sander Galleries, New York

AUDREY FLACK

Light and Energy



A Pear to Heade and to Heal, 38" x 56", 1983

November 5-26, 1983

24 page Catalog with 10 color plates \$10. ppd.

LOUIS K. MEISEL *gallery*
141 prince street ny 10012



Water color 1983, 53 1/2" x 77 1/4"

JOEL JANOWITZ

November 1983

VICTORIA
MUNROE
GALLERY

56 West 57 Street 4th floor New York 10019 212 246-9616
Tuesday-Friday 10-5:30 pm Saturday 11-5 pm

On the Cover...

NEW YORK CITY

Tom Wesselmann at Sidney Janis & Sander

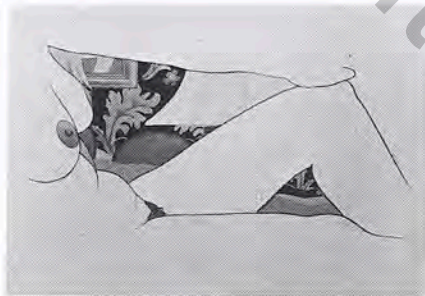

Bedroom Painting (Drop-Out), crayon and thinned liquitex on 100% rag paper, 40"x60"

Tom Wesselmann is showing two years of new work at two New York galleries in November: Sidney Janis, 110 West 57th, and Sander, 51 Greene Street in Soho. Wesselmann's classic "American Nudes" have taken a new turn in these drop-out silhouette canvases in which the figure is implied largely in the space outside the canvas. The female presence is provocative in its absence; the wall enters dynamically into the whole in these unusually shaped free-form images combining painting, drawing and relief sculpture.

The exhibition opens at Sidney Janis Thursday, November 3rd and at Sander on Saturday, November 5th. Both shows continue through Saturday, November 26th.

Cover: Bedroom Painting #57, oil on masonite and steel. 73"x71"

Inside...

Exhibition Listings

Lower Manhattan ...NY-20
Tribeca ...NY-20
Soho ...NY-24
East Village ...NY-42
Dtn. Above Houston NY-43
Forties ...NY-55
Fifties ...NY-55
Sixties ...NY-70
Seventies ...NY-73

Eighties & Above ...NY-79
Bronx, Brooklyn,
Queens ...NY-82
NYC Suburbs ...NY-82
Long Island ...NY-83
New Jersey ...NY-84
Connecticut ...NY-84
Others ...NY-85
Art Services Directory NY-86

Maps Lower Manhattan ...NY-20
Tribeca ...NY-22
Soho ...NY-32
Soho Shops, Services,
Restaurants ...NY-38
East Village ...NY-42
Dtn. Above Houston NY-44
Fifties ...NY-66
Sixties & Above ...NY-72
New Haven ...NY-85

ART NOW/NEW YORK Gallery Guide

Published by
Art Now, Inc.,
144 N. 14th Street
Kenilworth, New Jersey 07033
201-272-5006

November/Vol. 14, No. 3
Publisher-Roger M. Peskin
Managing Editor-Bernice Shor
Advisory Editor-Ward Jackson
Advertising Director-Joan Reider Frischman
Circulation Director-Robin Shulman
Financial Manager-Mary Ann Kuznitz
Editor-Patty Schlager
Editor-Carole Kabakow
Editor-Peggy Walsh

ART NOW/U.S.A. The National Art Museum and Gallery Guide

The only monthly national magazine with comprehensive up-to-date information about art exhibitions in over 1000 galleries and museums across the country . . . plus major gallery area maps. To receive the next 11 issues, send \$22.00 with your name and address to Art Now, Inc., 144 N. 14th St., Kenilworth, New Jersey 07033. Please add \$20.00 foreign and Canadian postage.

Name _____

Address _____

City _____ State _____ Zip _____

NY-4

© Art Now, Inc., 1983

Inaugural Exhibition

ADRIAN SAXE: New Works



Bowl and Couch 1983

BERNARD LEACH In America



Pilgrim Flask 1958

GARTH CLARK GALLERY

MODERN AND CONTEMPORARY CERAMIC ART

24 W 57th St. NY 10019

Also 5820 Wilshire Blvd. Los Angeles (213) 939-2189

*Fine Arts
of The Netherlands*



Dutch Art Galleries in New York
second exhibition
Important 17th-19th century old master paintings and antiques

The Waldorf-Astoria Hotel

Lobby Park Avenue
Empire Room

**November 22 through December 4
1983**

Daily 10 a.m. - 10 p.m.
Sundays 10 a.m. - 6 p.m.

Art Gallery P. de Boer - Amsterdam

Waterman Art Gallery - Amsterdam

Douwes Fine Art - Amsterdam

P. Hoogendijk - Art Objects - Baarn

A. C. Beeling - Antique Dutch Silver - Leeuwarden

*The
Adam S. Gimbel
Gallery*

Presents
RECENT WORKS
BY

MICHAEL PETER CAIN

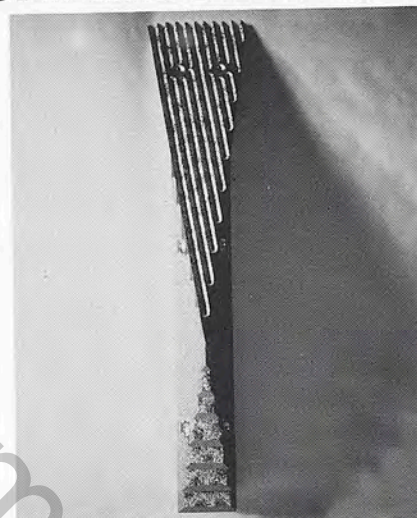

Node II. 1983. 66" x 14" x 14".
ZOLATONE, Enamel and metal leaf on fiber core.

NOVEMBER 10-DECEMBER 1

Saks Fifth Avenue

Monday thru Saturday 10 A.M. to 6 P.M.; Thursday 'til 8:30 P.M.
15 East 49th Street New York, New York 10022 (212)940-4176

"VINTAGE NEW YORK" CONTEMPORARY ART AT ONE PENN PLAZA

James Brooks
Giorgio Cavallon
Herman Cherry
Dorothy Dehner
Elsie Driggs
Edward Dugmore
Reuben Kadish
Michael Loew
George McNeil
Philip Pavia
Richard Pousette-Dart
Milton Resnick
Hedda Sterne
Esteban Vicente

Photographic portraits of the artists
at work by Sarah Wells

Guest Curator for
"Vintage New York": Judd Tully

Curator: Carola van den Houten
President,
Modern Art Consultants, Inc.

Fifth of a series of nine museum-quality
exhibits to be shown in the main lobby of
One Penn Plaza over a three-year period.

October 3, 1983 to January 13, 1984
Monday - Friday (Except Holidays)
9:00 a.m. - 6:00 p.m.
Main Lobby, 231 West 33rd Street
New York, New York

Organized by Modern Art Consultants, Inc.



~LATIN~ AMERICAN MASTERS

Including works by:

CARRINGTON

MERIDA

CUEVAS

OROZCO

JAVIER

SIQUEIROS

LAM

TAMAYO

MATTA

TOLEDO

ZUÑIGA

and others.

NOV.15 through DEC.3

Brewster Gallery

41 West 57th Street • (212) 980-1975

Beatrice Riese

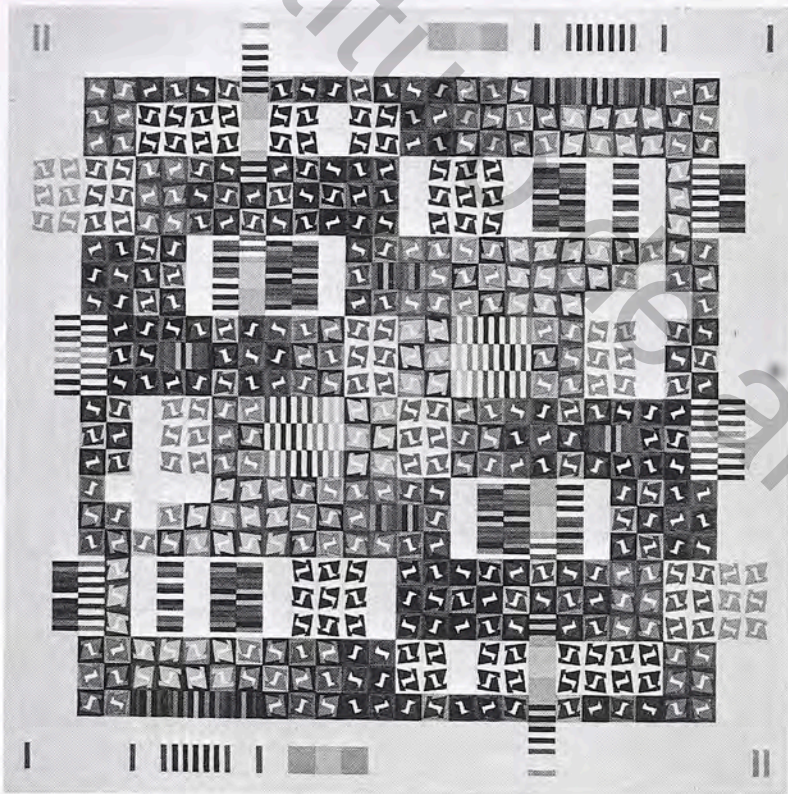

Gouache on paper. "Without Pitch" 1982, 28" x 28"

November 8-27, 1983

Tuesday through Sunday: 11 AM-6 PM

PLEIADES GALLERY

164 MERCER STREET, NEW YORK, N.Y. 10012
212 • 226-9093

Martin Schreiber

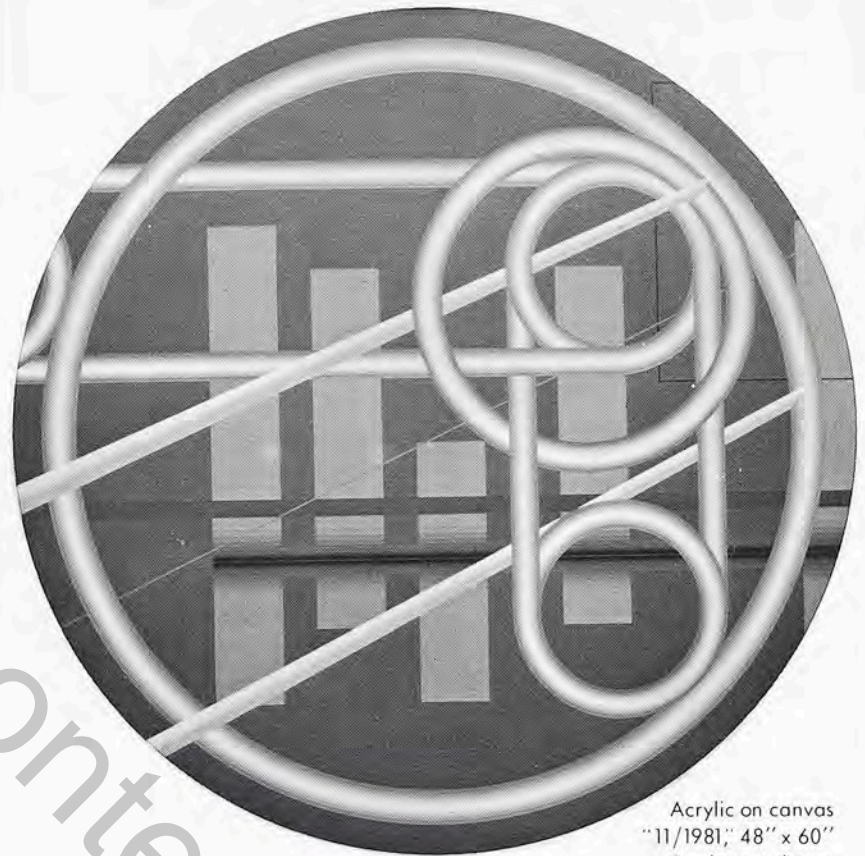

Acrylic on canvas
"11/1981," 48" x 60"
circular cut shown

November 8-27, 1983

Tuesday through Sunday: 11 AM-6 PM

PLEIADES GALLERY

164 MERCER STREET, NEW YORK, N.Y. 10012
212 • 226-9093

17-20 CENTURY ART OF KOREA

November 14-November 28, 1983

ORIENTAL PAINTING & CALLIGRAPHY

King of Sook-Jong

King of Young-Jo

Dae Won Koon

Si-Yoel Song

Back-Ryun Hur

Chung-Jun

CERAMIC (OLD)

Celadon of Koryo Dynasty

White Porcelain of Lee Dynasty

CERAMIC (NEW) OF SUPPORT

Lee, Sang-Chool

Park, Young-Moo

Hankook Gallery

50 West 57 Street, #410, New York 10019



IAN BECKETT SMITH
PAINTINGS

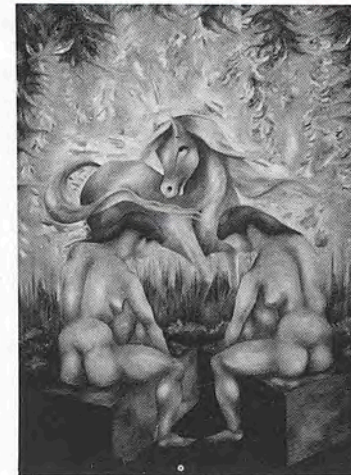

LUIS PARDINI
PAINTINGS

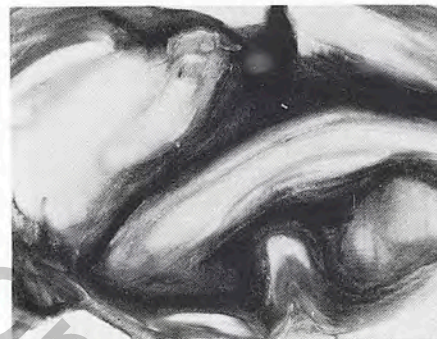

SUSAN HARRIET GROSS
WORKS ON PAPER



JOEL HOFFLICH
PHOTOS



WARD-NASSE GALLERY
178 Prince Street
New York, N.Y. 10012

THE ERTE 91st BIRTHDAY GALA

The most comprehensive collection of gouaches, sculpture, graphics, posters, silks and cast paper ever assembled for the collector including Erté's most recent works completed in his 90th year.

November 1st—November 27th

Dyansen Galleries

Dyansen Gallery Soho
122 Spring Street
New York 10012
(212) 226-3384
7 Days—10-6

Dyansen 57
11 East 57th Street
New York 10022
(212) 489-7830
Mon.—Sat.—10-6

Toll Free: (800) 847-4234

National Highlights

NEW YORK

Michael Mazur at Barbara Mathes Gallery

An exhibition of Michael Mazur's recent work from the *Wakeby Day/Wakeby Night* series opens at Barbara Mathes Gallery, 851 Madison Avenue, on November 5 and continues through November 30. The exhibition includes monotypes, pastel over monotypes, drawings and paintings. Wakeby Lake on Cape Cod and its surrounding vegetation are the subjects of this series.

Michael Mazur has explored the unique properties of monotype for over ten years and has produced prints much larger than those usually done in the medium. The process involves painting on glass or metal and then transferring the image onto a sheet of paper by pressure. The monotype combines the spontaneity of painting with the inevitability of the reversed image of prints.



Wakeby Night Study II, pastel over monotype.
47 1/2" x 62 1/2"

A video documentary of the artist at work on his monotypes will be shown at the gallery Tuesdays through Fridays at 12 noon and Saturdays at 12 noon and 4 p.m.

BIRMINGHAM, MI

Jean Dubuffet at Donald Morris Gallery



La Rue, 1943, oil on canvas, 36 1/4" x 28 3/4"

The Donald Morris Gallery will begin its twenty-fifth season with a major retrospective exhibition, "Jean Dubuffet: Two Decades, 1943-1962" on November 1. Dubuffet, one of the most important and influential artists of the twentieth century, produced his greatest works during this period, many of which are included in this comprehensive survey.

The exhibition is held under the High Patronage of His Excellency Bernard Vernier-Palliez, the Ambassador of France to the United States and formally opens with a benefit for the Lycee International, Southfield, Michigan on October 31.

A fully illustrated color catalogue accompanies the exhibition. It includes an introduction by Mr. Vernier-Palliez and an essay by the noted art historian Dore Ashton.

The exhibition runs through December. Donald Morris Gallery is located at 105 Townsend, (313) 642-8812.

National Highlights

NEW YORK

Stephen Greene at Marilyn Pearl Gallery

An exhibition of recent paintings by Stephen Greene opens at the Marilyn Pearl Gallery, 38 East 57th Street, on



Gardens of the Night #10, mixed media on board, 30" x 40"

November 15th. Greene, who has had three museum retrospective exhibitions and has shown in Canada, Mexico, Italy and all over the United States, will be having his twentieth New York show.

Brian O'Dougherty wrote in *The New York Times* in 1964 of Greene, "(He) is a perfectionist with a marvelous obsessive flaw that keeps him continually on the move, a connoisseur of sensations continually wounding the exquisite." More recently the critic April Kingsley wrote, "His recent canvases are more deeply resonant in color and more assertively brushed than any I've seen before."

These latest works continue the artist's concerns for color, surface and the personal symbols for which he is known.

LOS ANGELES

"Painted Objects" at Herbert Palmer

"Painted Object Painted," an exhibition illustrating the changing concept of still life in the 20th century, is on view at the Herbert Palmer Gallery through November 5. Contrasting more than 30 historical and contemporary works of this century, the exhibition suggests that the approach of today's artists to painted objects has become more painterly, bolder in the use of color, more spontaneous and arresting, less studied and less tied to specific movements. Masterworks by Braque and Morandi, Morgan Russell and Eugene Berman are among the earlier works that provide a basis for comparison with both painting and sculpture by contemporary notables such as Arman, Nevelson, Thiebaud, Bourgeois, Ruscha, and emerging talents David Banks, Ronna Harris, Gary Komarin, and Elen Feinberg. The current attitude toward materials and techniques in approaching painted objects is further demonstrated in works in wood by Italo Scanga, Charles Arnoldi and John Okulick; in ceramic by Richard Shaw; in twigs and lithograph by Japanese artist Schoichi Ida.

In replacing the old definition of still life with the term "painted object," this exhibition points up the contemporary artist's return to the object not only as a trend in itself but also as a means for discovering numerous new directions.

The Herbert Palmer Gallery is located at 802 North La Cienega Boulevard, (213) 854-0096.



Roy Lichtenstein, *Baked Potato*, 1962, gouache, 22 1/2" x 32"

CHICAGO

Katherine Porter at Arts Club of Chicago



The City, 1982, oil on canvas, 84" x 175"

A small survey of major works by Katherine Porter, organized by the Arts Club of Chicago, opens November 16 and continues through December 31. The exhibition will include ten paintings selected from 1976 to the present, with works from the Guggenheim Museum and Philadelphia Museum Collections. The survey begins with paintings marking Porter's departure from the order of the grid to more powerful, yet controlled abstract forms that contain specific symbolic and emotional meaning. It concludes with two mural sized paintings: *The City* and *The City at Night* painted in New York City in 1982 and 1983 respectively.

Katherine Porter was born in Iowa 1941 and studied at Colorado College and Boston University. She currently lives in Maine. Porter was included in the 74th American Exhibition at the Art Institute of Chicago and most recently is represented in the permanent collection of the Museum of Modern Art in New York.

The Arts Club is located at 109 East Ontario, (312) 787-3997.

SAN FRANCISCO

Jay McCafferty at Grapestake Gallery

Jay McCafferty will be premiering his new series of "Solar Burn" paintings at Grapestake Gallery, October 20 through November 26, 1983.

In the new paintings, all based on the triptych format, McCafferty has limited the color in his paintings to that which is generated by the burning process, in sharp contrast to the flamboyant use of paint in his earlier works. In what may be interpreted as a return to the basic elements, McCafferty is allowing the burnt holes and tracings of fire and smoke to stand as the sole record of his gestures. The paper and canvas sections in the triptych echo the patterning of round and linear burns in their counterparts, yet retain their own distinctive character. This is primarily due to the manner in which the materials respond to the burning process and the

conditions (wind, moisture, intensity of sun) under which they are burned.

Grapestake Gallery is located at 2876 California Street, (415) 931-0779.

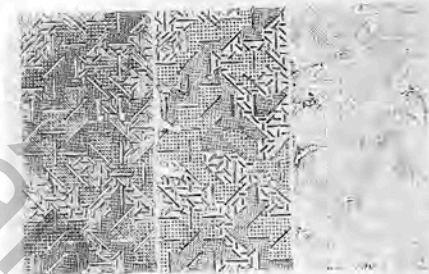

Essentials, 1983, solar burns on canvas and paper, 3 1/2' x 3'

National Highlights

NEW YORK

Ursula Wolff Schneider at Ingber Gallery

Ursula Wolff Schneider was born in Berlin in 1906, the daughter of Dr. Fritz Wolff, a renowned Sanskrit scholar who encouraged independence in his children. So it was not surprising that Miss Wolff set out to make her mark in the male-dominated field of photojournalism, having grown up in the country that invented the form.

Her pioneer work included photographing the modern Bauhaus architecture, works of art, and thematic studies of people in their daily lives and struggles. Her powerful, evocative photographs brought her quick recognition, and her photo-stories appeared in journals in Germany and abroad. In 1937, she was one of the many artists and intellectuals forced to flee Germany and find refuge in America.

Photographs by Ursula Wolff Schneider are in the collection of the Boston Museum of Fine Arts, the Metropolitan Museum, Columbia and Harvard Universities, the British Museum, and many other museums and institutions in Germany and Italy. She



Plaza at Noon, Italy, 1931, photograph

has had one-person exhibits in her native Germany, and in Chicago and New York. The present exhibit demonstrates her range and facility as she documented the daily patterns of life in Germany between the two great wars.

Ingber Gallery is located at 460 West Broadway, (212) 674-0101.

NEW YORK

Nadezda Nada Vitorovic at Nathan Silberberg Gallery



Nadezda Nada Vitorovic, a leading artist of Yugoslavia's new wave, is known in her country for her surrealist paintings. Her dynamic meshing of mythical images makes innovative use of people and birds, both real and spectral. This, her third U.S. exhibition, features drawings which are surrealist depictions of the past.

The exhibition runs from November 3rd through December 2nd at Nathan Silberberg Fine Arts Gallery, 16 East 79th Street, (212) 861-6192.

NEW YORK

Edwin Dickinson at Hirschl & Adler Modern

A retrospective exhibition of the work of Edwin Dickinson (1891-1978) will be held at Hirschl & Adler Modern, 851 Madison Avenue, from November 3 through November 30. Sixty works will be on view, dating from 1912 to 1964.

Dickinson was highly respected both as an artist and as a teacher throughout his career. His influence, however, extends beyond his students and remains relevant today because of his innovative approach to painting — to "cloth" and "grease" as he was apt to refer to his canvas and paints. A simple glen, a stone tower or a beach might have served Dickinson as subject matter, yet his considerations were always abstract: the objects or scenes depicted were but armatures for abstract considerations of shape, line and color.



Stone Tower, 1941, oil on canvas, 40" x 50 inches

KANSAS CITY, MO

Jane Freilicher at Kansas City Art Institute

An exhibition of paintings by Jane Freilicher will open on November 19 at the Charlotte Crosby Kemper Gallery of the

Kansas City Art Institute and will continue through December 18.

"Today, [Freilicher] mostly paints landscapes and still life. Her work, particularly in landscape, has helped restore a lyrical strain to painting. She paints what is close at hand — often a view out of the window of her country home in Water Mill, New York. Her work stands firmly in the modernist tradition of Mondrian, Matisse and Bonnard — much more than that of so many contemporary representational painters."

Mark Stevens, *Newsweek*, June 7, 1982

In addition to the works of Jane Freilicher, the gallery will be exhibiting the paintings of Paul Georges. Kansas City Art Institute is located at 4415 Warwick Boulevard, (816) 561-4852.



Flowers and Fields, 1976, oil on canvas, 50" x 60"



"... it provides a desirable retreat from those phony overpriced eateries."
JON SIMON

FOOD: 11:30 A.M. to 2 A.M. | BAR TILL 4 A.M.
N.Y. Times with Sunday Brunch

riderrun
 176 Franklin Street
 (Off Hudson St)
 TRIBECA 966-3894

Downtown / Soho / Tribeca
 A Bar and Restaurant
 Nouvelle American Cuisine

two eleven
 Franklin St and West Broadway NYC 925-7202

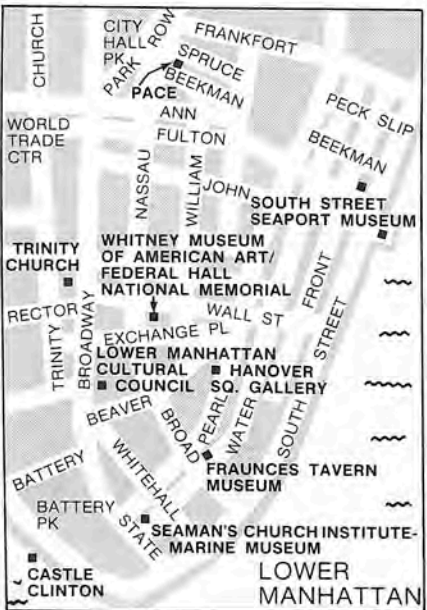

Lower Manhattan

LOWER MANHATTAN CULTURAL COUNCIL 32 Broadway • 212-269-0320 • mon-fri 10-5 • MICHAEL WARREN POWELL Nov 8-Jan 1

FRAUNCES TAVERN MUSEUM 54 Pearl • 212-425-1776 • mon-fri 10-4 • American culture, decorative arts, prints, paintings, documents housed in 5 historic buildings of 18th & 19th century Americana, period rooms and an audiovisual presentation on the early history of NYC • "A Toast to Freedom: New York Celebrates Evacuation Day" thru May 18, '84

HANOVER SQUARE GALLERY 3 Hanover Sq, 2 blocks from Wall St. ground floor • 212-344-4406 • mon-fri 11-5 • Landscapes, marines, genre & still life by 19th & early 20th century American painters: Inness, Wiles, Boggs, Wiggins, Hart, Harvey, Palmer, Van Zandt, Perkins, Dewey, Meltzer, Fisher, Clark

WHITNEY MUSEUM OF AMERICAN ART/DOWNTOWN Federal Hall National Memorial, 26 Wall at Broad • 212-431-1620 • mon-fri 11-3 • Next exhibition scheduled to open in January. Please call 212-431-1620 for further information

Tribeca

ALTERNATIVE MUSEUM 17 White • 212-966-4444 • wed-sat 11-6 • "Myths, Dreams and Demons." Also John Moore thru Nov 19 • "Overload" opens Nov 26

ARTISTS SPACE 105 Hudson, 2nd floor • 212-226-3970 • tues-sat 11-6 • Five individual installations: ERNST BEKERT, DOREEN GALLO, ROBERT GUILLOT, RON JANOWICH, ANDY PATTON

HARM BOUCKAERT 100 Hudson • 212-925-6239 • tues-sat 11-6 • ALEX McFARLANE solid graphite sculpture & wall reliefs Nov 3-26

HAL BROMM 90 W Broadway • 212-732-6196 • tues-sat 11-6 • ROSEMARIE CASTORO over 100 "voyeuristic" portraits & "cut-out" pieces thru Nov 5 • DAVID WOJNAROWICZ new paintings & totems opens Nov 19 (Gallery closed Thanksgiving weekend)

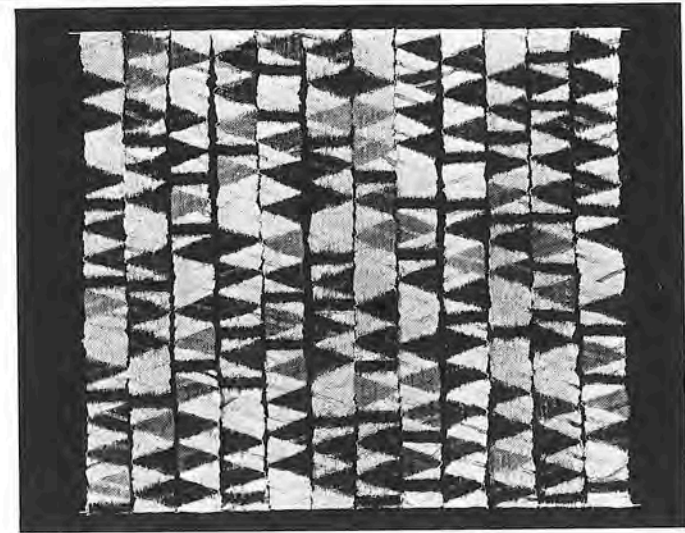

JAMES BASSLER, *Wedge Weave*, #3, painted silk warp, 5'x4½' at Elements Gallery (Tribeca)

THE CLOCKTOWER Institute for Art & Urban Resources, 108 Leonard, corner Broadway, 13th floor • 212-784-2084 • thurs-sun 12-6 • "Focus Magazine" exhibition Nov 10-Dec 18 • See P.S. 1 listing in Queens

DELAHUNTY 291 Church • 212-226-2519 • tues-sat 10-6 • JANE DICKSON paintings Nov 1-Dec 10

DIA ART FOUNDATION 6 Harrison • 212-925-8270 • tues-sat 1-6 & by appt • Exhibitions and installations of work by MARIAN ZAZEELA and LA MONTE YOUNG including "The Opening Chord from the Well-Tuned Piano" and "The Magenta Lights" a continuous electronic sound and light environment

DIA ART FOUNDATION 67 Vestry near West • 212-925-9009 • tues-sat 12-6 • JOHN CHAMBERLAIN "Sculpture" an extended exhibition

ELEMENTS 90 Hudson • 212-226-5910 • tues-sat 11-5:30 • NANCE O'BANION painted & papered grids, SUSAN LYMAN paper constructions thru Nov 5 • PAUL SOLDNER new works in clay, JAMES BASSLER ikat wall hangings, "Wedge Weave Series" Nov 10-Dec 3

JAY GALLERY 13 Jay • 212-925-9424 • tues-sat 12-6, sun 12-5 • Gallery artists: HEWLITT, PELAVIN, R.A. PARKER & ORR • "Friends" group print show of small-scale works by 25 artists associated with Jay Gallery during its first year Nov 19-Dec 24

ADATO FRIENDS BENJAMIN FRIENDS BRECHT FRIENDS
 FRIENDS BUCHHOLZ FRIENDS CRUMP FRIENDS DOYLE
 FINE FRIENDS J. FRANK FRIENDS H. FRANK FRIENDS
 FRIENDS FREMANTLE FRIENDS FRIED FRIENDS GREAT-REX
 HEFFER FRIENDS HEWITT FRIENDS HIGGINS FRIENDS
 FRIENDS LINDQUIST FRIENDS NACHIAS FRIENDS J.G.
 NEGRON FRIENDS ORR FRIENDS G. PARKER FRIENDS R.A.
 PARKER FRIENDS PELAVIN FRIENDS PYLE FRIENDS TAUB
 FRIENDS YAMIN FRIENDS YELIN FRIENDS SILVERMAN

JAY GALLERY 13 JAY ST., NEW YORK, N.Y. 10013 (212) 925-9424
 NOVEMBER 19 - DECEMBER 31 NOVEMBER 19 - DECEMBER 31

TRIBECA/WASHINGTON MARKET

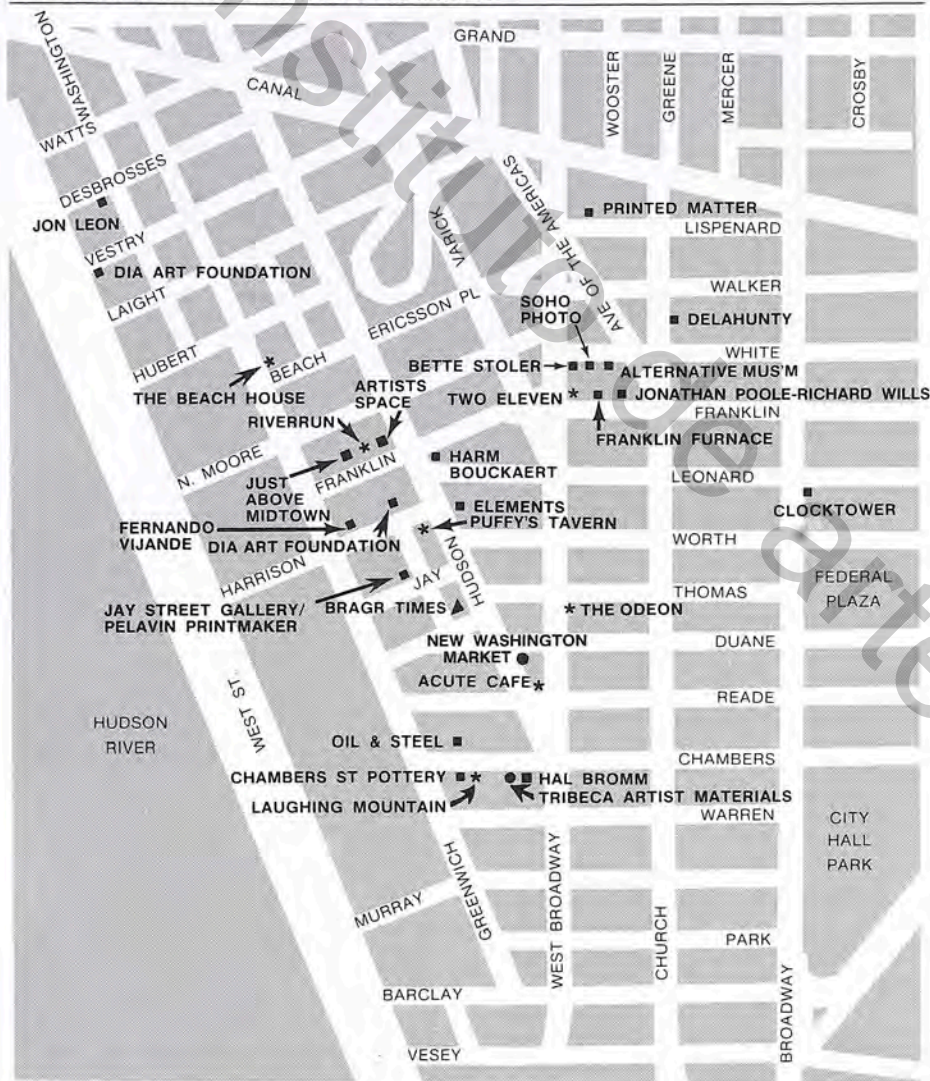

■ **GALLERIES:** ALTERNATIVE MUSEUM 17 White • ARTISTS SPACE 105 Hudson • HARM BOUCKAERT 100 Hudson • HAL BROMM 90 W Broadway • CHAMBERS ST. POTTERY 158 Chambers • THE CLOCKTOWER 108 Leonard • DELAHUNTY 291 Church • DIA ART FOUNDATION 6 Harrison & 67 Vestry • ELEMENTS 90 Hudson • FRANKLIN FURNACE 112 Franklin • JAY STREET GALLERY 13 Jay • JUST ABOVE MIDTOWN/DOWNTOWN 178-80 Franklin • JON LEON 31 Desbrosses • OIL & STEEL 157 Chambers • JONATHAN POOLE-RICHARD WILLS 104 Franklin • PRINTED MATTER 7 Lispenard • SOHO PHOTO 15 White • BETTE STOLER 13 White • FERNANDO VIJANDO 24 Harrison

* **RESTAURANTS:** ACUTE CAFE 110 W Broadway • THE BEACH HOUSE 399 Greenwich • LAUGHING MOUNTAIN 148 Chambers • THE ODEON 145 W Broadway • PUFFY'S TAVERN 81 Hudson • RIVERRUN 176 Franklin • TWO ELEVEN 211 W Broadway

▲ **SERVICES:** THE BRAGR TIMES Conservation/Picture Framing, 165 Duane • CHERYL PELAVIN PRINTMAKER 13 Jay

• **SHOPS:** TRIBECA ARTIST MATERIALS 142 Chambers • THE NEW WASHINGTON MARKET 162 Duane

Nearest subway access: IRT: Lexington 4,5,6 to Brooklyn Bridge - Worth (at Chambers); BMT:N and RR to City Hall (at Broadway); IND: A,E,AA,CC to Chambers (at Church); IRT: 7th Ave 1,2,3 to Chambers (at West Broadway)

NEW YORK CITY DOWNTOWN

JON LEON GALLERY NATHAN SLATE JOSEPH

Oct. 15th - Nov. 19th, 1983

31 DESBROSSES NYC 10013
226-7789

Saturdays: 12:00 - 6:00;
other days: by appointment

FRANKLIN FURNACE ARCHIVE 112 Franklin • 212-925-4671 • tues-sat 12-6 • Cubist Artists' Books exhibition thru Dec 3 • PETER D'AGOSTINO thru Nov 26 • Sisters of Survival installation, Window installation by DAZE & CRASH opens Nov 30 • Art performances: Rachel Rosenthal, Nov 3; Layne Redmond, Nov 10; Yvonne Meier, Nov 17

JUST ABOVE MIDTOWN/DOWNTOWN 178-80 Franklin • 212-966-7020 • tues-sat 11-6 • Solo shows by Houston Conwill & Banerjee Nov 10-30; Performance: Brian Moran & William Pope, Nov 3; Eric Schmidt & Barbara Lehman, Nov 4; Dan Hurlin & Lenora Champagne, Nov 5; Artist discussion led by Louise Fishman on Nov 9 & Jenny Snider on Nov 16 with cash bar

JON LEON 31 Desbrosses • 212-226-7789 • sat 12-6, other days by appt • **NATHAN SLATE JOSEPH** "Oil & Steel" thru Nov 19

OIL & STEEL 157 Chambers • 212-964-1567 • tues-sat 11-5:30 • ALFRED LESLIE "100 Views Along the Road" Notan watercolor landscapes

JONATHAN POOLE-RICHARD WILLS 104 Franklin • 212-334-9220 • tues-sat 10-6 • One-man show: paintings by VICTOR HASCH plus gallery artists thru Nov 12 • ENZO PLAZZOTTA one-man show Nov 16-Dec 14

15 WHITE STREET NEW YORK, N.Y. 10013

SOHO PHOTO GALLERY NOV. 6-DEC. 2, 1983



JOHN G. COLE



EDITH KODMUR



WAYNE GOLDSTEIN



ANN ROSEN

Fay Lansner



Acrilylis, Head, Protea & Shell, charcoal on paper, 50" x 38"

drawings and paintings
november 1 to november 19

 **ingber gallery**

460 West Broadway, NYC (212) 674-0101

PRINTED MATTER, INC 7 Lispenard • 212-925-0325 • tues-sat 10-6 • AME GILBERT from "The Competition with Mother Series" Nov 1-30

SOHO PHOTO 15 White • 212-226-8571 • tues 7-9, fri-sun 1-6 • JOHN G. COLE, EDITH KODMUR, WAYNE GOLDSTEIN, ANN ROSEN Nov 6-Dec 2

BETTE STOLER 13 White • 212-966-5090 • tues-fri 10-6, sat 11-6 • GEORGE PECK recent paintings thru Nov 26



LAUGHING MOUNTAIN BAR and GRILL

148 CHAMBERS STREET 233-4434

FERNANDO VIJANDE 24 Harrison • 212-925-2822 • by appt only • Contemporary European art

WHITE COLUMNS 325 Spring • 212-924-4212 • tues-fri 11-7, sat-sun 12-6 • SHIGEKO KUBOTA video sculpture Nov 1-26 • White Room: DENNIS FARBER altered photos Nov 1-10; HENRY LEO SCHOEBEL icons Nov 12-26

Soho

A.I.R. 63 Crosby • 212-966-0799 • tues-sat 11-6 • MARY BETH EDELSON "Pollyanna Perverse" thru Nov 5 • SARI DIENES new work Nov 8-26 • BARBARA STRASEN "Inside/Outside: Who We Are, How We See" Nov 29-Dec 17

AJB/JEFFREY RUESCH 398 W Broadway • 212-925-1137 • tues-sun 12-6 • Art Deco and Art Nouveau posters and prints by MUCHA, CHERET, LAUTREC & IRIBE • Contemporary prints by GAIL BRUCE

PAULA ALLEN 110 Greene, Room 303 • 212-334-9710 • mon-sat 11-6 • Group show of gallery artists thru Nov (call gallery for details)

AMOS ENO 101 Wooster • 212-226-5342 • tues-sat 12-6 • JANE McCLINTOCK "Light, Water, N.Y. Reflections and Water-towers" thru Nov 17 • LORI LAWRENCE "Comings and Goings" Nov 19-Dec 8

ART & DESIGN GALLERY/MOLINARY DESIGNS 152 Wooster • 212-777-4207 • tues-sat 11-6, sun 1-5 • BOTELLO recent paintings and sculpture thru Nov 27

Japanese Art for Christmas NOV. 12- DEC. 24



AZUMA GALLERY 142 GREENE ST. NYC 925-1381

ART GALAXY 262 Mott, ground floor, btw Houston & Prince • 212-966-0426 • wed-sat 11-6 or by appt • HEIDI GLUCK wall drawings thru Nov 12 • DAVID W. LENKER Works-In-Progress Nov 19-Dec 17

ATLANTIC 458 W Broadway • 212-228-0944 • tues-sun 12-6 • STEPHANIE LEBOWITZ fiber sculpture, LUCY DURAND SIKES "Nudes & Other Totemic Images" charcoal drawings thru Nov 6 • CAROL LEVIN "Watercolor Recipes," DAVID RAY recent paintings Nov 8-27 • PHYLLIS JANTO "Interior Motives," REBECCA WEISBERG new paintings Nov 29-Dec 18

BELGIS FREIDEL 90 Thompson • 212-431-9270 • tues-sun 12-6 • The graphic art of TOULOUSE LAUTREC 1891-1899 • Fine posters and lithographs from the turn of the century

BLUE MOUNTAIN 121 Wooster • 212-226-9402 • tues-sun 12-6 • LINDA PEER sculpture thru Nov 9 • ELLIOTT BAROWITZ new work Nov 11-30

BONNIER 420 W Broadway • 212-334-8414 • tues-sat 10-6 • ALAIN KIRILI hand-forged iron sculpture thru Nov 26

MARY BOONE 417 W Broadway • 212-431-1818 • tues-sat 10-6 • ROSS BLECKNER new work Nov 5-26

BOWERY 121 Wooster • 212-226-9543 • tues-sun 12-6 • RITA BARAGONA recent paintings thru Nov 9 • CAROLYN VIRGIL large cut paper collages Nov 11-30



MAO LEE Sculpture & Painting
Lynn Kottler Galleries
345 W Broadway, Soho, NYC
(212) 966-3355 Tues-Sun 12-6
NOVEMBER 12-DECEMBER 12

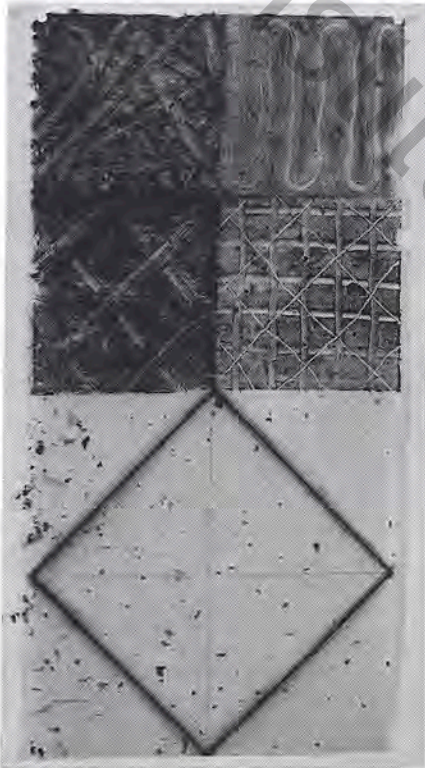

DAVID SHAPIRO, *Twice Told Tales*, monotype, 29¼" x 15¼" at Styria Studio, Publishers of Fine Art (Soho)

GABRIELLE BRYERS 111 Greene, 1 flight up • 212-925-8058 • tues-sat 11-6 • E'WAO KAGOSHIMA paintings thru Nov 5 • PHILIP SMITH new paintings Nov 12-Dec 3

SUSAN CALDWELL, INC 383 W Broadway, 2nd floor • 212-966-6500 • tues-sat 10-6 • "Emergence: New from The Lower East Side" Nov 5-26

JACQUES CARCANAGUES, INC 119 Spring • 212-431-3116 • tues-sun 11-6 • Kilims, wall hangings-Afghanistan; porcelain, rugs-China; jewelry, objects, fabrics-India; kimono, dolls-Japan; chests-Korea; kilims-Morocco; masks-Napal; molas-Panama; silver, lacquerware-Thailand

LEO CASTELLI 420 W Broadway • 212-431-5160 • tues-sat 10-6 • Follies: Architectural Drawings & Models thru Nov 19

LEO CASTELLI 142 Greene • 212-431-6279 • tues-sat 10-6 • Exhibition to be announced

CAYMAN 381 W Broadway • 212-966-6699 • tues-sat 11-6 • "Women Artists from Puerto Rico" Baez, Gotay, Burgos, Perez, Perales de Castro, Blanco, Hambleton, Ordenez, Munoz, Herrero, Hoessler, Padin, Hernandez, Ruiz, O'Neill, A. Rivera, Vazquez, Somoza, Sanchez

CENTRAL HALL ARTISTS 386 W Broadway • 212-226-9215 • tues-sun 12-6 • ELIZABETH DRUCKER recent sculpture, KATHIE BROWN large pastels thru Nov 13 • Group Show Nov 13-Dec 4

CIRCLE 435 W Broadway • 212-226-7880 • mon-fri 10-6, sat 11-6, sun 12-6 • Original works by James Coignard, Judith Bledsoe, Gino Hollander & Victoria Montecinos • LEBADANG original works, watercolors, graphics & sculptures thru Nov 24

CIRCLE 468 W Broadway • 212-677-5100 • mon-fri 10-6, sat 11-7, sun 12-6 • The art of ERTE, comprehensive exhibition including graphics and jewelry Nov 9-30

CONCORD 451 Broome, 2nd floor • 212-925-2994 • tues-sat 10-6 • GORDON VOISEY one-person exhibition of paintings

CONDESO/LAWLER 76 Greene, 2nd floor • 212-219-1283 • tues-sat 11-5 • DAVID FREELANDER drawings thru Nov 12 • PAT COLVILLE paintings Nov 1-26 • HELEN SOREFF drawings Nov 15-Dec 23

CONVERGENCE 484 Broome • 212-226-0028 • tues-sat 12-6, sun 1-5 • "All Clay" thru Nov 5 • "Glass Invitational" Christine Robbins, Alex Brand, Louis Sclafani, Ann Dee Greenberg, Robert Dane, Danny Perkins opens Nov 8 • Wally Mason, clay wall hangings continuing

PAULA COOPER 155 Wooster • 212-674-0766 • tues-sat 10-6 • JON BOROFKY Nov 5-Dec 3

CHARLES COWLES 420 W Broadway • 212-925-3500 • tues-sat 10-6 • LADDIE JOHN DILL new paintings, works on paper, MICHAEL LUCERO new works Nov 5-26 • Also works available by Manuel Neri, Tom Holland, Peter Voukos



HAI KNAFO

LI-LAN

RICHARD MCLEAN

JACK RADETSKY

November 12-December 3, 1983

Tuesday thru Saturday 10-6

431
westbroadway
gallery
431 W Broadway, NYC 10012

November 5-23, 1983

CHARLEEN KAVLESKI

Crosscurrents:
An Arrhythmic Sequence
of Painted Constructions



260-3434

CROWN POINT PRESS 545 Broadway, 4th floor • 212-226-5476 • by appt • SOL LEWITT 35 new editions, HELEN FRANKENTHALER woodcuts, DAVID TRUE, FRANCESCO CLEMENTE, ROBERT KUSHNER & RICHARD DIEBENKORN etchings

BESS CUTLER 164 Mercer • 212-219-1577 • tues-sat 10-6 • ROGER KIZIK large-scale multi-media paintings thru Nov 12 • SCOTT BRODIE altered perspectives of still-life and landscape figuration Nov 15-Dec 10

DIA ART FOUNDATION 393 W Broadway, btw Spring & Broome • 212-473-8072 • tues-sat 11-6 • WALTER DE MARIA "The Broken Kilometer" permanent exhibition

DIA ART FOUNDATION 77 Wooster, btw Spring & Broome • 212-925-9397 • tues-sat 12-6 • BARNETT NEWMAN four paintings 1952-1968, an extended exhibition

DIA ART FOUNDATION 141 Wooster, btw Houston & Prince, 2nd floor • 212-473-8072 • tues-sat 11-6 • WALTER DE MARIA "The New York Earth Room" permanent exhibition

LINDA CUNNINGHAM

Bronze and steel sculpture



...like time, like light, yet, in a grave hour, experimental bronze castings, 4 x 15 ft.

November 5 through 30, 1983

Tuesday through Saturday 12-6 pm

SOHO 20

469 Broome Street
New York NY 10013
212 226 4167



INTERIOR WITH DAISIES AND LANDSCAPE

OIL

48 x 48"

GALLERY HENOCH

80 WOOSTER STREET
NEW YORK 10012
(212) 966-0303

ERNESTO CHORAO

29 OCT-20 NOV

THE DRAWING CENTER 137 Greene • 212-982-5266 • tues-sat 11-6, wed to 8 • "Selections 23" group show of emerging artists selected from the Artists Viewing Program at the Drawing Center Nov 9-Dec 29

DYANSEN 122 Spring • 212-226-3384 • daily 10-6 • PATRICK NAGEL paintings, graphics and drawings

EROTICS GALLERY 64 Spring • 212-219-1036 • wed-sat 12-6 • Continuous showing of unique erotic art from the 19th & 20th centuries (Catalogue: *Erotic Rarities* \$12.50)

ROSA ESMAN 212-722-1970 • tues-sat 10-5:30 • ARATA ISOZAKI Japanese architect's first N.Y. one-person exhibition • LIZBETH MITTY new paintings

RONALD FELDMAN 31 Mercer • 212-226-3232 • tues-sat 10-6, mon by appt • CHRIS BURDEN installation of micro-weaponry and related machines thru Nov 12 • ELEANOR ANTIN "El Desdichado" (The Unlucky One) an allegorical spectacle Nov 19-Dec 30; 3 performances by The Black King Dec 8, 9, 10

EXHIBITION SPACE AT 112 GREENE 112 Greene • 212-966-3864 (office: 226-4442) • tues-sat 10-6 • Providing space for **STEPHEN ROSENBERG GALLERY** • JAMES WOLF new sculpture Nov 5-17 • Providing space for CORA KELLEY WARD recent paintings curated by VALENTIN TATRANSKY Nov 19-Dec 14 (tues-sat 11-7)

General Art Co.
Manufacturers of Picture Frames

- FINE CUSTOM FRAMING
— METAL, WOOD, PLEXI
- CHOP SERVICE
- ART PAPER
— ARCHES, FABRIANO, RIVES

**For Artists, Dealers, Galleries
AT VERY LOW PRICES**

**General Art Co. 180 Varick Street
8th Floor Tel. (212) 255-1298**

JOAN KIMURA

Paintings November 5-24



H.S. V. 88 #27 1983 Oil 48 x 12"

ALTERNATE SPACE GALLERY
at WESTBROADWAY

431 W Broadway, NYC 10012 (212) 966-2520

a-z framing

Excellent Craftsmanship
Reasonable Rates
Prompt Service

- Conservation Framing
- All Styles of Natural Wood Frames
- Custom-Made Portfolios
- Deep Recessed Wooden Box (over 4")
- Plexi Boxes
- 4 Ply Museum Board
- Dry Mounting

Monday-Saturday 10-6 PM
Free Pick-Up & Delivery
Call for Appointment

428 Greenwich St NYC 10013
Between Laight & Vestry Sts.
Telephone (212) 226-3641



149 Spring St.
open 7 days
noon-2 AM
966-0290

spring
street
natural
restaurant
and bar

FIRST STREET 386 W Broadway, 4th floor
• 212-226-9011 • tues-sun 12-6 • **BILL CREEVY** new work thru Nov 9 • **MARIANNE PERRY** paintings & prints of New York City streets, subways and interiors Nov 11-30

537 ARTWORKS 537 Broadway, 2nd floor
• 212-925-7651 • mon-fri 1-5 & by appt • **JOHN STEWART** photographs thru Nov 5
• A collection of prints, works on paper & photographs specially selected for offices and corporate collections

FREIDUS/ORDOVER 70 Greene • 212-925-0113 • tues-sat 10-6 • "The Scottish Expression 1983" paintings by Carlisle, Douthwaite, Durward, Hock-Aun, Redfern, Williams thru Nov 15 • **MacAdams**, six bronze sculptures; **Jim Dow**, courthouse photographs Nov 19-Dec 6

GALERIE NAIFS ET PRIMITIFS PARIS, INC 172 Prince • 212-925-0918 • tues-sat 12-8, sun 2-8 • "Paris Naifs" exhibition of paintings thru Nov 8 • "Naive Enchantment" European naive painters group show Nov 10-Jan 15

GALLERY 91 91 Grand • 212-966-3722 • tues-sat 1-6 or by appt • "Design Message: Miniatures from Japan" new works by Japan's leading interior industrial graphic & textile designers Nov 11-Dec 23

GALLERY HENOCH 80 Wooster • 212-966-0303 • tues-sat 10:30-6, sun 1-6 • **ERNESTO CHORAO** still life paintings thru Nov 19 • Gallery group show: **Joseph Reboli**, **John Evans**, **Max Ferguson**, **Mel Leipzig**, **Ann Taylor** & others Nov 22-Dec 24

GERMANS VAN ECK 420 W Broadway • 212-219-0717/18 • tues-sat 10-6 • "She: Images of the Woman in Black African Art" Nov 1-Dec 3

BARBARA GLADSTONE 152 Wooster • 212-505-8690 • tues-sat 10-6 • **JENNY HOLZER** "Survival Series" electronic signage, bronze plaques, painting/text collaborations; **DAVID NELSON** sculptural lighting Nov 5-Dec 1

TED GREENWALD 181 Mott • 212-219-1642 • tues-sat 11-6 • **HARRY KRAMER** new paintings thru Nov 26 • **KATE SUTPHIN** new paintings Nov 29-Dec 31

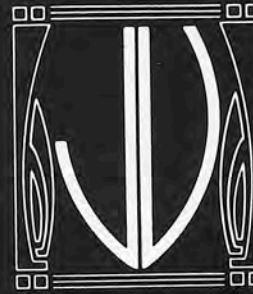

THE JORDAN-VOLPE GALLERY

AMERICAN ARTS and CRAFTS
FURNITURE, CERAMICS
and ACCESSORIES
1880 - 1930

and

PAINTINGS of the
AMERICAN RENAISSANCE
1876 - 1917

457 West Broadway, New York, N.Y. 10012
Telephone: (212) 533-3900

Tuesday through Saturday, 11 am to 6:30 pm

SOHO GALLERIES



Nearest subway access: **IND:** AA, CC and E locals to Spring (at 6th). **BMT:** EE and RR locals to Prince (at Broadway). **IRT:** Lexington local to Spring (at Lafayette). **From Midtown:** 6th and 57th to Spring and Prince.

DAVID RAY

RECENT PAINTINGS

NOVEMBER 8 TO 28

ATLANTIC GALLERY 458 WEST BROADWAY N.Y.C.

LOWEST ART CARD PRICES!

Compare our new low prices — and learn why you don't have to sacrifice budget for quality. Order with confidence from the specialists—Color Marketing Concepts—and get beautiful full color art announcements at remarkable savings. Serving galleries nationwide.

Call or write for FREE brochures, samples, typeface chart and complete price list.

Prices valid only for the Greater New York City area. Photography of two dimensional artwork: \$40.00. Design, typesetting and camera ready mechanical: \$40.00

| QTY | 3 1/2 x 5 1/2 | 4 x 5 1/2 | 5 1/2 x 7 | 6 x 9 | TURN TIME |
|-------|---------------|-----------|-----------|----------|-----------------------------|
| 1,000 | \$279.00 | \$354.00 | \$449.00 | \$516.00 | shipped 2 weeks from Friday |
| 2,000 | \$303.00 | \$384.00 | \$479.00 | \$545.00 | |
| 3,000 | \$317.00 | \$409.00 | \$506.00 | \$575.00 | shipped 4 weeks from Friday |
| 3,000 | \$254.00 | \$324.00 | \$402.00 | \$465.00 | |

55 Moody Street Waltham, Massachusetts 02154 (617) 893-6616

Please send me:

FREE Brochures about producing art announcement cards

Price List

Samples

Other: _____

Name _____

Gallery _____

Address _____

City _____ State _____ Zip _____

Telephone _____

JUDITH SELKOWITZ FINE ARTS, INC.

announces **FOURTH ANNUAL COMPETITION \$3,000**

Category: A pair or series of REPRESENTATIONAL WORKS-ON-PAPER

No entry fee or application

Eligibility: American artists with no affiliations with New York City commercial galleries.

Requirements: Send slides of up to 6 different available works; each work is considered a pair or series; no more than 2

slides per work. Minimum size for each panel: 18"×24". S.A.S.E. must be enclosed.

Award: \$2000 plus \$1000 travel stipend.

Deadline: March 2, 1984.

Judith Selkowitz Fine Arts, Inc. is not responsible for lost or damaged slides.

Address: Judith Selkowitz Fine Arts, Inc. Award, P.O. Box 3448, New York, New York 10185

SUELLEN HABER 133 Greene • 212-505-7800 • tues-sat 10-6 • **JEFF GOMPERTZ** expressionistic ink & wax configurations thru Nov

HELLER 71 Greene • 212-966-5948 • wed-sat 11-6, sun 12-5 • **DAVID HUCHTHAUSEN** "Fictitious Artifacts" fabricated glass sculpture, **AL ROTH** original *New Yorker* cartoons and abstract collage Nov 6-27

HENRY STREET SETTLEMENT Louis Abrons Arts for Living Center, 466 Grand • 212-598-0400 • mon-fri 1-6, sat 12-6 • "Inside/Out" 15 women artists make prints, explore space literally, psychologically and philosophically

HILTON FINE ARTS 410 W Broadway • 212-226-1453 • mon-wed 10-6, thurs-sun 12-9 • Now available: the official 1983 graphics for the English, French, Italian & Canadian challengers of the America's Cup yacht races and the American 25th Defense

NANCY HOFFMAN 429 W Broadway • 212-966-6676 • tues-sat 10-6 • **DON EDDY** new paintings thru Nov 9 • **PHILIP WOFFORD** new paintings Nov 12-Dec 14

MAX HUTCHINSON 138 Greene • 212-966-3066 • tues-sat 10-6 • **JU MING** bronze, ceramic and wood sculptures thru Nov 12 • **JEFFREY OWEN BROSK** new work Nov 17-Dec 17

INGBER 460 W Broadway • 212-674-0101 • tues-sat 11-6 • **FAY LANSNER** large drawing, process and presence Nov 1-19 • **URSULA WOLFF SCHNEIDER** photographs from Germany of the 1920's and 30's Nov 22-Dec 10

JACK 138 Prince • 212-966-4235 • mon-sat 10-6, sun 12-6 • **EDWARD PIETERS** recent unique paper sculpture thru Nov 10 • **ANDY SUMMERS** photography Nov 10-23 • Group show of gallery artists and The British Art Movement "Superhumanism"

KEY 130 Greene, 2nd floor • 212-966-3597 • wed-sat 11-6 • **GERARD CHARRIERE** drawings and mixed media using book-binder's tools, hand tooled books thru Nov 19



MARK DEAN "BoysLife"

November 10–
December 4, 1983

328 E. 11th Street
N.Y. (212) 777-4622

SHARPE
GALLERY

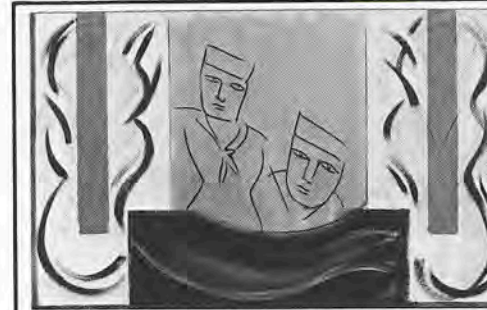

"UNTITLED" 1982 OIL ON CANVAS 36"×57½"

PAINTINGS & LITHOGRAPHS BY

D. KENT

THROUGH NOVEMBER 14

EXHIBITION 42 GRAND ST
SPACE: TUES-SUN 12:30-5:30
THE COURT GALLERY
61 SULLIVAN STREET
(212) 219-1795
BY APPOINTMENT

PHYLLIS KIND 136 Greene • 212-925-1200 • tues-sat 10-6 • **WILLIAM N. COPLEY** screens & paintings thru Nov 9 • **LEONARD KOSCIANSKI** new oil paintings opens Nov 12 • **THE REVEREND HOWARD FINSTER** opens Nov 17

THE KITCHEN 59 Wooster • 212-925-3615 • tues-sat 1-6 • "Persuasion(s)" group show thru Nov 5 • **STEINA & WOODY VASULKA** "The West" layers of multi-directionally scanned images and artifacts, presented through an enclosed environment of monitors Nov 12-30

MONIQUE KNOWLTON 153 Mercer • 212-431-8808 • tues-fri 10-6, sat 11-6 • **ROBERT BEAUCHAMP** new paintings, **JOSEPH PICCILLO** works on paper Nov 5-Dec 7

LYNN KOTTLER 345 W Broadway, btw Broome & Grand • 212-339-2901 or 966-3355 • tues-sun 12-6 • **MAO LEE** one-person exhibition, sculpture and paintings Nov 1-30

LEDEL 168 Mercer • 212-966-7659 • tues-sat 12-6, sun 1-5 • **ALBERT RENGER-PATZFCH** 1897-1966 • Vintage photographs Nov 1-Dec 3

CHUCK LEVITAN 42 Grand, corner W Broadway • 212-966-2782 • tues-fri 1-5:30, sat 12-6 • **DOUG KENT** recent work, oils on paper, canvas & wood Nov 1-12

H.F. MANES 177 Prince, 2nd floor • tues-sat 10-6 • **NANCY RANDALL** paintings on paper and monotypes, **TOM ARNDT** photographs Nov 17-Dec 30

MANHATTAN ART 81 Greene • 212-219-2007 • tues-sat 10-6 • **TOM BILLS** sculpture Nov 2-26

LOUIS K. MEISEL 141 Prince • 212-677-1340 • tues-sat 10-6 • **AUDREY FLACK** "Light and Energy" paintings Nov 5-26

55 MERCER 55 Mercer • 212-226-8513 • tues-sat 10-6 • **MARY ANN UNGER** large-scale paper reliefs, **KN THURLBECK** paintings & paintings on photographs thru Nov 5 • "Lifesigns" invitational group exhibition Nov 8-26 • **MIKE METZ** new works Nov 29-Dec 17



"Peach Ice" Watercolor 21x28"

Carol Levin

Watercolor Recipes

November 8–27
Tues.—Sun., 12–6pm

Atlantic Gallery
458 West Broadway
New York, N.Y. 10012
(212) 228-0944

NEW YORK UNIVERSITY
80 Washington Square East Galleries

8th ANNUAL COMPETITION

—SMALL WORKS—

(IN ANY MEDIA — NOT TO EXCEED 12" IN ANY DIMENSION)

CASH AWARDS

TO BE JURIED BY CARROLL JANIS,
OF SIDNEY JANIS GALLERY, NEW YORK
ALL ENTRIES DUE JANUARY 7-14, 1983

EXHIBITION OF ACCEPTED WORK FROM
FEBRUARY 4-MARCH 2

FOR ENTRY BLANKS AND RULES, OR FOR INFORMATION REGARDING
PROGRAMS IN THE DEPARTMENT OF ART AND ART EDUCATION AT NEW
YORK UNIVERSITY FILL OUT COUPON AND RETURN TO
80 WASHINGTON SQUARE EAST GALLERIES
NEW YORK UNIVERSITY
80 WASHINGTON SQUARE EAST
NEW YORK, N.Y. 10003

SEND ME INFORMATION ON:

- "SMALL WORKS COMPETITION"
- UNDERGRADUATE PROGRAMS IN ART
- GRADUATE PROGRAMS IN STUDIO ART
- FOLK ART MASTERS DEGREE
- MUSEUM ADMINISTRATION MASTERS DEGREE
- COSTUME DESIGN MASTERS DEGREE
- VENICE PROGRAM — SUMMER

NAME _____

ADDRESS _____

NEW YORK CITY DOWNTOWN

METRO PICTURES 150 Greene • 212-925-8335 • tues-sat 10-6 • CINDY SHERMAN large color photographs thru Nov 26

ALEXANDER F. MILLIKEN 98 Prince • 212-966-7800 • tues-sat 10-6 • ARLENE SLAVEN "Recent Commissions, Mural and Screens" thru Nov 9 • KAZUMA OSHITA sculpture in hammered steel Nov 12-Dec 21

MORNINGSTAR 164 Mercer • 212-334-9330 • tues-fri 3:30-6, sat-sun 12-6 • JUDITH SHAHN recent paintings, drawings & silkscreen prints Nov 5-27

NEMESIS II 436 W Broadway • 212-966-2930 • wed-sun 1-7 • New works by RENE MONCADA Nov 2-20

THE NEW MUSEUM OF CONTEMPORARY ART 583 Broadway, btw Houston & Prince • 212-966-9887 • wed 12-8, thurs-fri 12-6, sat 10-6, sun 12-5 • "Language, Drama, Source & Vision" 68 American artists of major and emerging national reputation thru Nov 27

MARCY ROSENBLAT
RECENT PAINTINGS/NOV 11-30



"ON THE EDGE" 68" x 50"

PRINCE STREET GALLERY
121 WOOSTER, NEW YORK, N.Y.
212-226-9402

NEW YORK ... NEW YORK
THRU NOVEMBER 26
JANET BRAUN-REINITZ L. LEE GOODMAN
CAROLYN PARKER SUSAN SEVERSON

Elaine Starkman

Wed-Sat 12:5 pm
Sun 1-6 pm

465 west broadway - second floor
NYC 10012 - (212) 228-3047

JOHN NICHOLS PRINTMAKERS & PUBLISHERS 83 Grand • 212-226-1243 • by appt only • Editions by Beuys, Cady, Clark, Daphnis, F. Gross, Haas, Hart, Hochman, Kent, King, Kruschenik, Levi, Mangold, Morris, Nesbitt, Richmond, Rosenblum, Ross, D. Shapiro, Stanley, Welch & Yao

NOHO 168 Mercer • 212-473-9619 • tues-sat 1-6 • Quynh Nguyen, oil paintings & watercolors; John Wingerter, drawings & photo drawings thru Nov 6 • Olga Sheirr "The Gardens of Giverny" watercolors, pastels & oils - an ode to Monet's last paintings Nov 8-27 • Pat Ralph, oil paintings Nov 29-Dec 18

ANNINA NOSEI 100 Prince • 212-431-9253 • tues-sat 11-6 • ROBERT MANGOLD, KEITH SONNIER, DAVID DEUTSCH thru Nov

80 PAPERS 80 Thompson • 212-966-1491 • mon-sat 12-6:30 • "19th Century Hand-colored Photography" ca. 1850-1890, early hand-colored images from Europe, the Orient, and America Nov 1-Dec 9

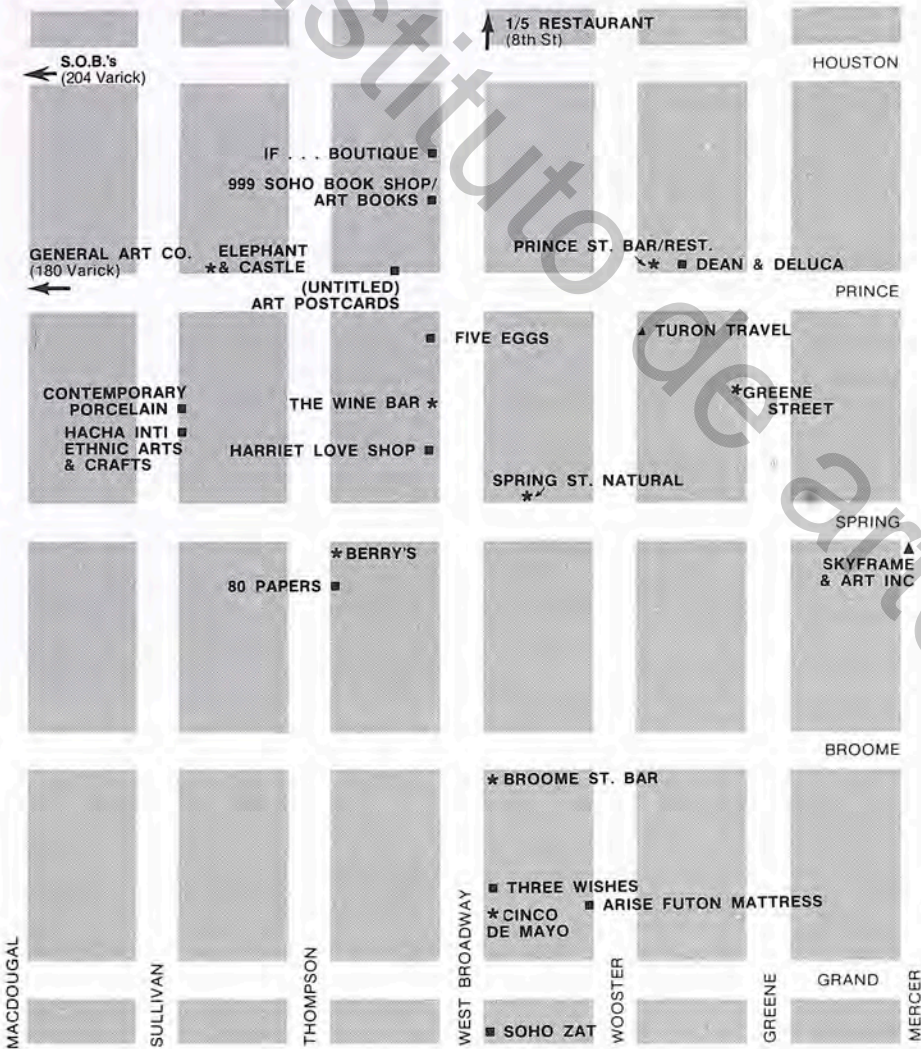

■ **SHOPS:** ARISE FUTON MATTRESS CO. 37 Wooster • DEAN & DELUCA FOODS & KITCHENWARES 121 Prince • FIVE EGGS 436 W Broadway • HACHA INTI ETHNIC ARTS & CRAFTS 103 Sullivan • HARRIET LOVE SHOP 412 W Broadway • IF... BOUTIQUE 474 W Broadway • 80 PAPERS 80 Thompson • 999 SOHO BOOK SHOP/ART BOOKS 468 W Broadway • SOHO ZAT SPACE AGE VARIETY 307 W Broadway • STUDIO OF CONTEMPORARY PORCELAIN 105 Sullivan • THREE WISHES 355 W Broadway • (UNTITLED) ART POSTCARDS 159 Prince

▲ **SERVICES:** GENERAL ART CO. 180 Varick, 8th floor • SKYFRAME & ART INC 96 Spring • TURON TRAVEL 128 Wooster

* **RESTAURANTS:** BERRY'S 180 Spring • THE BROOME ST. BAR 363 W Broadway • CINCO DE MAYO 349 W Broadway • ELEPHANT & CASTLE 183 Prince • GREENE STREET 101 Greene • 1/5 RESTAURANT One Fifth Ave • PRINCE ST. BAR & RESTAURANT 125 Prince • S.O.B.'s Houston & Varick • SPRING ST. NATURAL 149 Spring • THE WINE BAR 422 W Broadway

SKYFRAME & ART CO.

FRAME MANUFACTURERS & ART SUPPLIES

96 SPRING STREET • NEW YORK, NY 10012 • (212) 925-7856 • (212) 226-6028

- FINE CUSTOM FRAMING
- NATURAL WOOD FRAMES OAK, ASH, MAPLE, ETC.
- GOLD, LACQUERED WOOD FRAMES
- ROUNDED CORNERS ON WOOD FRAMES
- DRY MOUNTING
- CANVAS STRETCHING
- REGULAR METAL FRAMES
- NIELSEN METAL FRAMES
- METAL & WOOD CHOP SERVICE
- 24 HOURS U.P.S. SERVICE
- FREE PICK-UP FREE DELIVERY
- PROMPT SERVICE

FOR ARTISTS, DEALERS, GALLERIES
MOST COMPETITIVE PRICES

49th PARALLEL/49e PARALLELE Centre for Canadian Art, 420 W Broadway • 212-925-8349 • tues-sat 11-6 • "Fiction" exhibition of recent works by IAN CARR-HARRIS, GENERAL IDEA, MARY JANITCH, SHIRLEY WIITASALO, curated by Elke Town for the Art Gallery of Ontario, Toronto thru Nov 19

PINDAR 127 Greene • 212-533-4881 • tues-sat 11-5:30, sun 1-5 • Carol Unger, recent drawings; Eve Licea, environmental sculpture thru Nov 6 • PHYLLIS HAMMOND "Excavations" sculptures in clay; KAREN LEWIS "Beach Fire Series" oil paintings Nov 8-27

PLEIADES 164 Mercer • 212-226-9093 • tues-sun 11-6 • Sheryl Iva Greenberg "Constallations," "Urban Images" Helen Algase, Leonard Feldman, Zanne Iglehart, Maxine Schnall, Joel Tarlowe, Irene Wheeler thru Nov 6 • Beatrice Riese grid-based abstractions inspired by classical music-oils & gouaches; Martin Schreiber, illusionist geometric paintings Nov 8-27

POSTER ORIGINALS LTD 158 Spring • 212-226-7720 • tues-sat 10-6, sun 11-6 • Gallery devoted exclusively to American and European contemporary art posters

PRINCE STREET 121 Wooster • 212-226-9402 • tues-sun 12-6 • MARION LERNER LEVINE recent still life paintings in water-color & oil thru Nov 9 • MARCY ROSENBLAT Nov 11-30

724 PRINTS INC. PUBLISHERS OF FINE ART 93 Mercer, 2nd floor • 212-431-1890 • tues-fri 10-5 • New editions by Brady, Shatter; editions by Pearlstein, Freilicher, Crile, Sylvia Mangold, Barth, Gianakos, La Noue, Carlson, Fish, Sullivan

PROTETCH McNEIL 214 Lafayette • 212-838-7436 • tues-sat 12-6 • ANDREA BLUM drawings Nov 18-Dec 15

RICCO-JOHNSON 475 Broome • 212-966-0541 • tues-sat 11-6, sun 1-5 • HOWARD FINSTER early works Nov 17-Dec 10 • Selections of folk art including quilts, paintings, furniture & accessories

CHARCUTERIE
Lunch & Dinner

The Wine Bar
422 West Broadway 431-4790

noon to late 7 days

MARGARETE ROEDER FINE ARTS 545 Broadway, 4th floor • 212-925-6098 • tues-sat 12-5 • Works on paper by artists from Germany: PETER CHEVALIER, ELKE LIXFELD, FERNAND RODA

STEPHEN ROSENBERG 115 Wooster • 212-431-4838 • tues-sat 1-6 or by appt • JAMES WOLFE "New Sculpture and Works in Paper" with large-scale sculpture at The Exhibition Space at 112 Greene Nov 5-Dec 10 (tues-sat 11-7)

SCANFORM 100 Thompson • 212-226-5024 • tues-sat 11-7, sun 1-5 • 20th century decorative arts from Scandinavia • MALENE MULLERTZ new ceramics, VIBEKE KLINT textiles, rugs and banners

14 SCULPTORS 164 Mercer • 212-966-5790 • tues-sun 11-6 • CAROLINE HALLAS "Hampton Jazzscapes" landscape constructions & drawings thru Nov 5 • LILA RYAN recent sculpture in metal, wood & man-made stone on the theme of "Performances" Nov 8-26

SCULPTORS GUILD 110 Greene • 212-431-5669 • Annual Members Exhibition at Lever House, 390 Park Ave at 53, thru Nov 21

SEMAPHORE 462 W Broadway • 212-228-7990 • tues-sat 10-6 • JOSEPH NECHVATAL & CARA PERLMAN thru Nov 5 • NANCY DWYER paintings and reliefs Nov 9-Dec 3

SERRA DI FELICE 293 Lafayette, Puck Bldg • 212-334-8192 • tues-sat 10-6 • SY ROSS thru Nov 19 • PIETRO FORTUNA Nov 24-Dec 23

TONY SHAFRAZI 163 Mercer • 212-925-8732 • tues-sat 11-6 • JAMES BROWN thru Nov 26

SOHO CENTER FOR VISUAL ARTISTS 114 Prince • 212-226-1995 • tues-sat 12-6 • Joseph Greenstein, Nadiya Jinnah, Harry Whiteley & Iona Kleinhaut thru Nov 26 • A non-profit exhibition gallery sponsored by The Aldrich Museum, Ct. & The Mobil Foundation, NYC

SOHO 20 469 Broome • 212-226-4167 • tues-sat 12-6 • Main Gallery: LINDA CUNNINGHAM bronze & steel sculpture; Invitational Space: PAMELA WYE recent figurative paintings & works on paper Nov 5-30

HOLLY SOLOMON GALLERY & HOLLY SOLOMON EDITIONS are now located at 724 Fifth Avenue (Fifties)

SONNABEND 420 W Broadway • 212-966-6160 • tues-sat 10-6 • MEL BOCHNER paintings and drawings thru Nov 12

SPERONE WESTWATER 142 Greene • 212-431-3685 • tues-sat 10-6 • MIMMO PALADINO paintings and sculpture thru Nov 26

Soprano at Home, 1983, red cedar, 23x16x7 inches



LILA RYAN

Nov. 8-26
14 Sculptors Gallery
164 Mercer Street

SPRING STREET ENAMELS GALLERY 171 Spring • 212-431-8151 • tues-sun 12-6 • "Collectibles V" thru Nov 6 • "6th Holiday Invitational" one of a kind enamel art, jewelry and art glass by 100 artists

STALEY-WISE 177 Prince • 212-759-4982 • tues-sat 12-5 • LOUISE DAHL-WOLFE "Form and Fashion" black & white photographs thru Nov 12

ELAINE STARKMAN 465 W Broadway, 2nd floor • 212-228-3047 • wed-sat 12-5, sun 1-6 • "New York. . . New York" four artists paint the town providing a range of city images and flavors: JANET BRAUN-REINITZ, L. LEE GOODMAN, CAROLYN PARKER, SUSAN SEVERSON

STYRIA STUDIO, PUBLISHERS OF FINE ART 426 Broome • 212-226-1373 • mon-sat 10-6 • DAVID SHAPIRO "Twice Told Tales" new monotypes thru Nov 30 • New editions by Roger Brown, Alex Katz, Robert Natkin, Robert Petersen, Robert Rauschenberg & Susan Weil

TERRAIN 141 Greene • 212-777-4426 • tues-sat 1-6 • CHAIM KOPPELMAN "Ideas Objects/People" one-person show of works on paper thru Dec 6

EDWARD THORP 419 W Broadway • 212-431-6880 • tues-sat 10-6 • Gallery Artists Exhibition: Gary Bower, Anton van Dalen, April Gornik, R.L. Kaplan, Ken Kiff, John Lees, Doug Martin, Martin Silverman, David True & others • Gallery relocating in December to 103-105 Prince, 2nd floor

BARBARA TOLL FINE ARTS 146 Greene • 212-431-1788 • tues-sat 10-6 • MILO REICE new paintings on allegorical themes Nov 1-26

DIANE VILLANI EDITIONS 271 Mulberry • 212-925-1075 • by appt • Limited edition prints by Louisa Chase, Brad Davis, Gregory Amenoff, Robert Juarez & David Deutsch. Stock list available upon request

VORPAL 465 W Broadway • 212-777-3939 • mon-sat 10-6, sun 1-6 • IVAN KUSTURA recent paintings & sculpture thru Nov 13 • DOUG FREED Nov 16-Dec 14 • KATHERINE BRANDT Nov 16-Jan 31

PINDAR GALLERY



PANEL (DETAIL)

28" x 27" x 5"

NOVEMBER 8-27, 1983

PHYLLIS HAMMOND

EXCAVATIONS
SCULPTURES IN CLAY

KAREN LEWIS

BEACH FIRE SERIES

FIRE FLIES

OIL 50" x 50"



127 GREENE ST, NY 10012/533-4881

WARD-NASSE 178 Prince • 212-925-6951 • tues-sat 11-5:30, sun 1-4 • **SUSAN HARRIET GROSS** works on paper, **JOEL A. HOFFLICH** color photographs, **PARDINI** figurative paintings & drawings, **IAN BECKETT SMITH** questionable paintings

WASHBURN 113 Greene • 212-966-3151 • tues-sat 10:30-5:30 • Group Show Nov 3-Dec 23

JOHN WEBER 142 Greene • 212-966-6115 • tues-sat 10-6 • **HAMISH FULTON** thru Nov 5 • **ROBERT SMITHSON** Nov 8-29

WESTBROADWAY 431 W Broadway • 212-966-2520 • tues-fri 11-5, sat 11-6 • **CHARLEEN KAVLESKI** & **TOVA RUSSO** Nov 5-24 • **VICTORIA FULLER** Nov 26-Dec 15 • Alternate Space: **JOAN KIMURA**, **EVERETT ADELMAN** & **ALYCE GOTTESMAN** Nov 5-23 • **CAROL HUNT**, **DAVID SHAPIRO**, **LAURA MILLER KENNEDY** Nov 26-Dec 15

EDWARD WESTON GALLERIES 168 Mercer • 212-226-4141 • tues-sat 11-6 • Photography by the Hollywood greats: **Barris**, **Bull**, **Stern**, **Hurrell** & others • Graphics by **Bomberger**, **Bragg**, **Dali**, **Dalla Costa**, **Meisel**, **Rothe**, **Elke Sommer** & others • New works by **Philippe Noyer** and **Melanie Taylor Kent** • Silkscreens by **Barbara A. Wood** • Posters

22 WOOSTER 22 Wooster • 212-431-6445 • tues-sat 12-6 • **SAMIA A. HALABY** & **SUZANNE McCLELLAND** recent work Nov 1-26

East Village

ARTS & COMMERCE 284 E 10 • 212-254-5317 • sat-sun 12-7 and by appt • **DAVID WOJNAROWICZ** thru Nov

C.A.S.H. 34 E 7 • 212-673-9366 • tues-sat 12-6 • Group Show

CIVILIAN WARFARE 526 E 11 • 212-475-7498 • wed-sun 2-7 • **HUCK SNYDER** Nov 4-30

EAST 7TH STREET GALLERY 117 E 7 • 212-473-8486/3413 • thurs-sun 12-6 • "Underdog" A group show of Lower East Side Artists, curated by **Rick Prol**

GRACIE MANSION 337 E 10 • 212-477-7331 • wed-sun 1-6 • **RHONDA ZWILLINGER** "Give Me Liberty or Give Me Romance" paintings & sculpture installation Nov 8-Dec 3

PAT HEARN 94 Avenue B • 212-598-4282 • wed-sun 1-6 • Gallery's first exhibition: group show Nov 18-Dec 10

INTERNATIONAL WITH MONUMENT 111 E 7 • 212-420-0517 • wed-sun 1-7 • **R. GARRATT** & **A. MASULLO** new works

KENKELEBA GALLERY 214-16 E 2 • 212-254-5269 • fri-sun 1-6 • "Jus' Jass" correlations of paintings and Afro-American classical music including **Amos**, **Bearden**, **Billops**, **Blackburn**, **Blayton**, **Brown**, **Catti**, **Hammons**, **Jackson**, **Jemison**, **Lewis**, **Mayhew**, **Miller**, **O'Neill**, **Overstreet**, **Ringgold**, **Searles**, **Williams** & **Yard**

OGGI • DOMANI 318 E 11 • 212-228-1632 • wed-sat 2-7 • "LEORA LAOR: Reflections" color photographs (1982-3) thru Nov 27

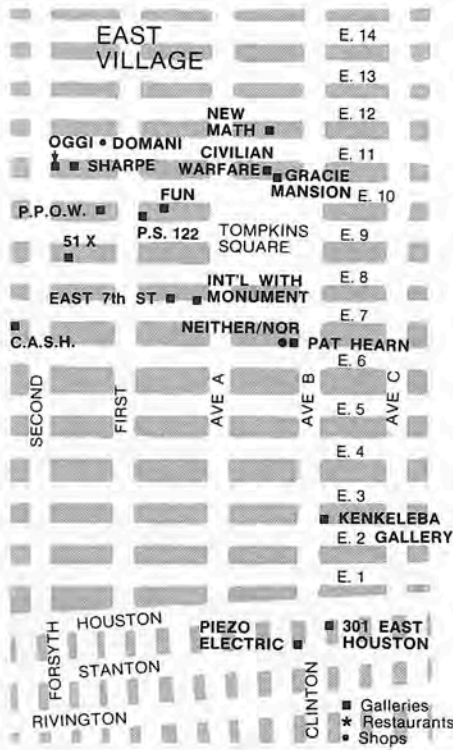

AKIRA ISHIGAKI 石垣 章 NOVEMBER 1-30



the 4th street photo gallery

67 EAST 4th STREET NYC, NY (212)226-4167
HOURS: SUN-THURS 2-8, FRI-SAT 3-10
SLIDE SHOW FRI 7-

石垣 章
"JAPANESE FRUITS"

P.P.O.W. 216 E 10 • 212-477-4084 • thurs-sun 1-6 & by appt • **SUE COE** inaugural exhibition of paintings & sculpture Nov 3-27

P.S. 122 150 First Ave • thurs-sat 12-6 • "Annexed Text" works by **Sharon Gilbert**, **Charles Lenoir**, **Larry List**, **Nancy Spero**, **Richard Torchia**, **Larry Walczak** Nov 5-26

Downtown Above Houston/Noho

A CLEAN, WELL-LIGHTED PLACE 363 Bleecker • 212-255-3656 • tues-sat 12-7, sun 1-5 & by appt • Group show featuring new prints by **Masaaki Noda**, **Mary Teichman**, **Thom De Jong**, **Maria Henle**, **Lenore Fried** & **Lynn Shaler** thru Nov 30

AFRICAN TRIBAL ARTS 84 E 10, btw 3rd & 4th Ave • 212-982-4556 • tues-sat 12-6, thurs to 8 • Specializing in fine traditional African art: ceremonial and ritual sculptures, terracottas, textiles, bronzes • "15th Year Celebration: Festival & Exhibit" Nov 16-20 (12-7 pm)

SHARPE GALLERY 328 E 11 • 212-777-4622 • tues-sun 1-6 & by appt • **MICHAEL OTTERSEN** "Skin & Bones" thru Nov 6 • **MARK DEAN** "Boys Life" Nov 10-Dec 4

301 EAST HOUSTON 301 E Houston • 212-982-6987 • tues-sun 12-6 • "That Show" **Steven Layton** Buckley constructions, **Kenneth Cole** drawings, **Robert Egbert** paintings, **Paulus Musters** reliefs Nov 4-15 • Group exhibition Nov 19-30

SALVATORE ALA 32 W 20, 2nd floor • 212-675-3267 • tues-sat 10-6

AMERICAN PRIMITIVE GALLERY OF FOLK ART 242 W 30 • 212-239-1345 • mon-fri 10-5:30 • Specializing in American folk sculpture, weathervanes, whirligigs, carvings, decoys, quilts and painted furniture

BARUCH COLLEGE GALLERY 155 E 24 • 212-725-3240 • mon-thurs 9-9, fri-sat 9-5 • **MICHAEL BUSCH** recent paintings Nov 8-Dec 17

JAYNE H. BAUM 12 W 37, 11th floor • 212-695-7200 • mon-fri 9-5, sat & eves by appt • Gallery artists mixed media group show: DAVID McCULLOUGH, JIM SMITH, SHLOMO CASSOS, others

DAMON BRANDT 45 Bond • 212-475-2224 • tues-fri by appt, open sat 11-6 • ED RAINEY "Targets" thru Nov 8 • RICHARD MILANI new work on paper in conjunction with painting exhibition at Gallery Nature Morte, NYC Nov 15-Dec 13

BREWSTER 496 Ave of the Americas • 212-989-7558 • tues-sat 11-7:30 • HARVEY KONIGSBERG pastels, oils and serigraphs Nov 15-Dec 15 • Also Appel, Boulanger, Barnet, Fini, Romley, Rothe, McCormick, Zuniga

DOWNTOWN ABOVE HOUSTON/NOHO GALLERIES

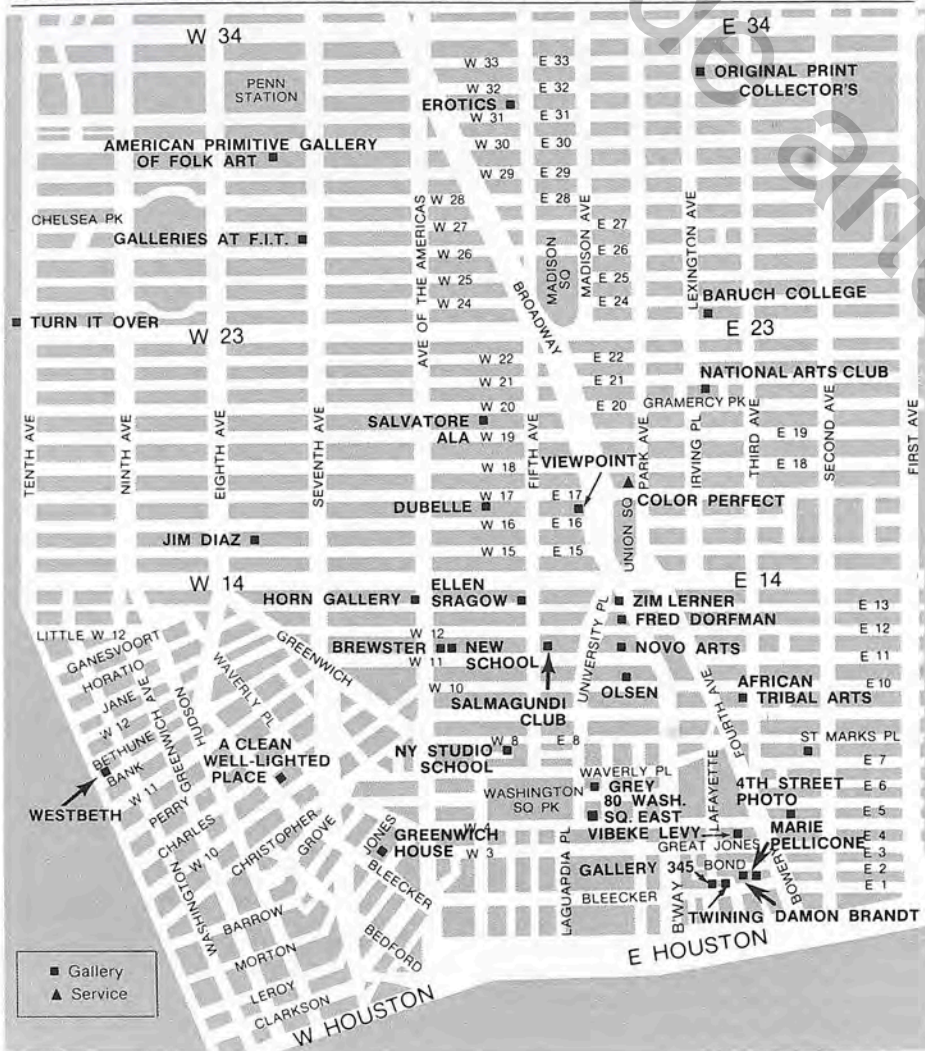

Olga Sheirr at Noho Gallery in Soho

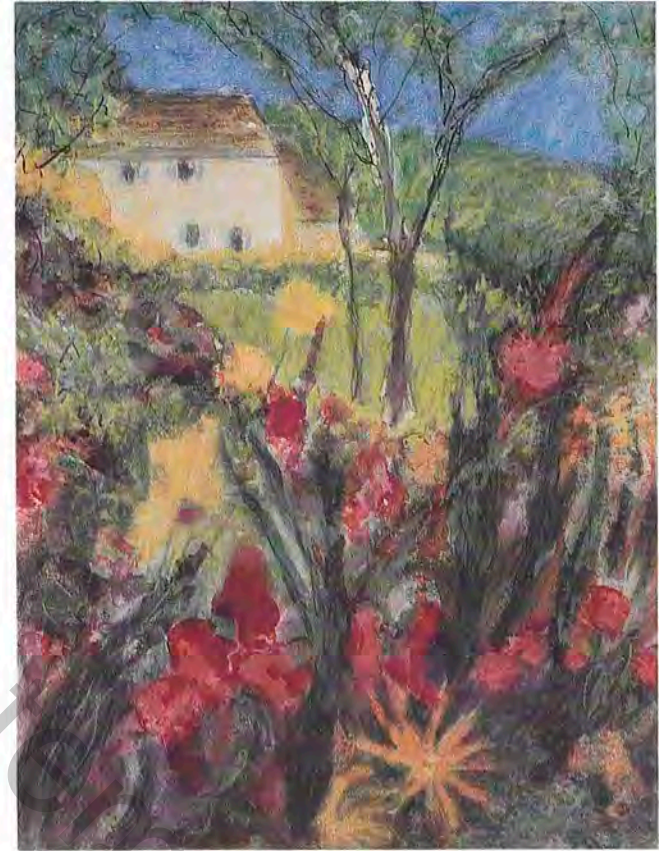

The Gardens of Giverny #2, 1983, watercolor/pastel on rag paper, 30"x22"

To capture nature in all its effulgence has been Olga Sheirr's passion throughout her career. At Giverny, she has found the perfect subject for her special gift for showing landscapes, gardens, ponds in all their rich density without falling into stereotypes or distortion. The uniqueness of her vision is demonstrated by her choice of Monet's gardens at Giverny as the subject of her latest work. She has dared to paint the same subjects as the great Monet, and it is a tribute to her maturity as an artist that she has succeeded brilliantly. The gardens are captured in paintings and pastels as richly textured and vibrant as the gardens themselves. They remain Monet's beloved gardens, but she is triumphant in making them hers as well.

James T. McCartin

Olga Sheirr's "Giverny Series" can be seen from November 8 through November 27 at Noho Gallery in Soho, 168 Mercer Street, (212) 473-9619.



**BEAUTIFUL FULL COLOR
EXHIBITION ANNOUNCEMENT CARDS**

See the Difference!! Call or write for price list and samples.

UNITED COLOR COMPANY INC.

594 ANDERSON AVE., CLIFFSIDE PARK, N.J. 07010 / (201) 945-4100

VICTORIA FULLER



YOU CAN CLONE ALONE AT HOME 72" x 84" CANVAS, WIRE, ACRYLIC, OTHER MEDIA

WALL RELIEFS & PAPER

NOVEMBER 26-DECEMBER 15

WESTBROADWAY GALLERY

431 WEST BROADWAY, NEW YORK 10012 (212) 966-2520



GEORGES ROUAULT "Trois Nus" Oil on Canvas 21" x 17" Painted: 1930-39

XIX & XX

Nineteenth and Twentieth Century

MASTERS

Exhibition
THROUGH NOVEMBER

Wally Findlay Galleries New York
17 East 57th St. New York 10022
Monday thru Saturday 10 a.m.-6 p.m. Telephone 421-5390
© 1983, The Borynack Corporation, New York

HUNDERTWASSER

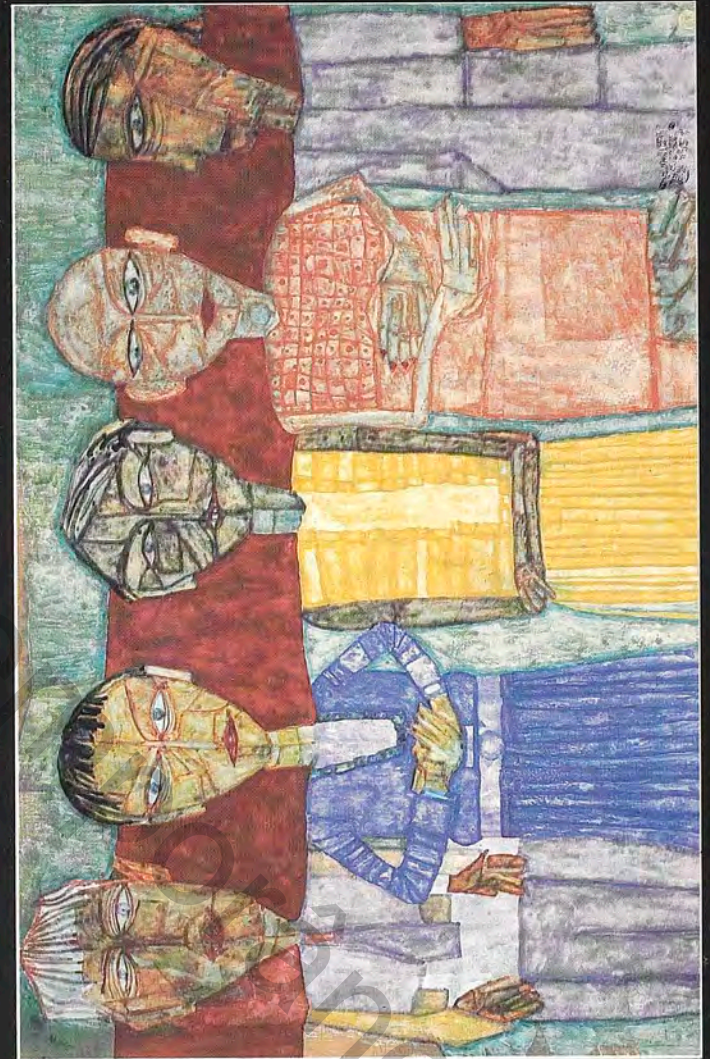

HUNDERTWASSER, "Five Men Standing", 1951, watercolor 32x50cm.

PAINTINGS

NOVEMBER
DECEMBER
JANUARY

JANE WILLOUGHBY

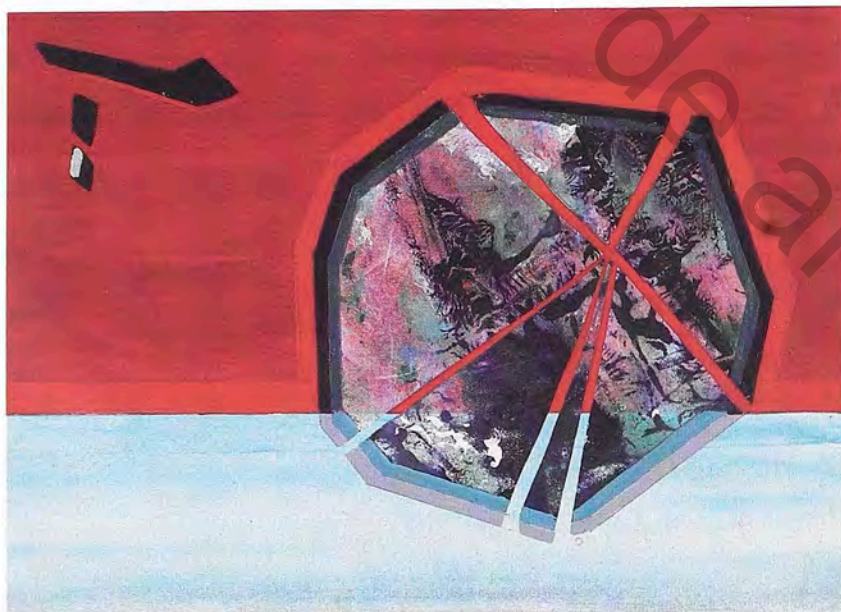

RED HORIZON

COLLAGE - PAINTING

NOVEMBER 8 - 26

VIRIDIAN GALLERY
52 West 57th Street, New York, NY 10019 / 212-245-2882



GREGORY PERKEL

NOSTALGIC bouquet November 17-30, 1983
Eduard Nakhamkin Fine Arts
1070 Madison Ave., N.Y., N.Y. 10028 (212) 734-0271

G.H. Rothe Master of the Mezzotint

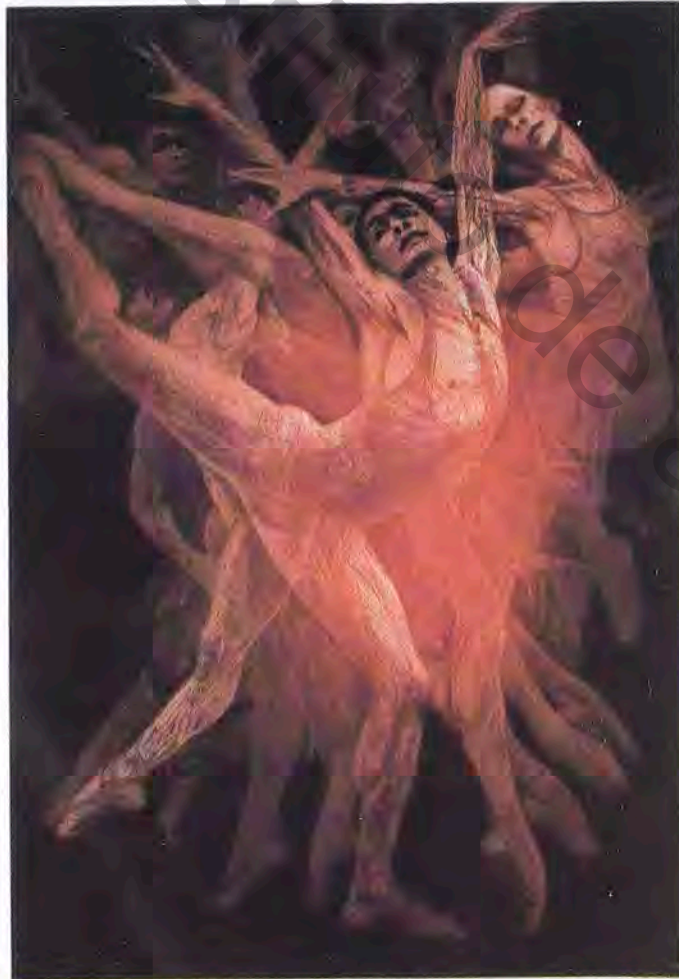

1/150 "Conbrio" G.H. Rothe

"Conbrio" Mezzotint*, 15¾ x 11 inches, Edition of 150 plus 20 A.P.

Retrospective Exhibition
Celebrating 10 Years in Mezzotint
November 14-26, 1983

Please inquire about G. H. Rothe's NEW Catalogue Raisonne



Hammer Publishing

33 West 57th Street · New York, N.Y. 10019 · 212-644-6371

NEW YORK CITY DOWNTOWN

FRED DORFMAN Publishers & Gallery, 831 Broadway • 212-473-2017 • mon-fri 10-5 • **SUSAN FISHGOLD** "Dancing Tulip Series" thru Nov 11 • **BRUCE BLEACH** large-scale aquatints, paintings on paper & paintings on metal thru Dec 15 • Recent works on paper by Rupert Smith, photography by Jimmy Desana & Michael deCamp • Continuing selection of prints/drawings, trade welcome

DUBELLE FINE ART 40 W 17, Suite 3B • 212-929-6200 • tues-sat 1-5 or by appt • "New Talent 1983" paintings, sculpture, and collage, cosponsored by Nordstern Service International (U.S.) Inc. (Fine Arts Insurance Worldwide) and Dubelle Fine Art Nov 5-23

THE 4TH STREET PHOTO GALLERY 67 E 4 • 212-673-1021 • sun-thurs 2-8, fri-sat 3-10 • Slide Show fri 7- • **AKIRA ISHIGAKI** "Japanese Fruits" photographs Nov 1-30

FRAMERS' WORKROOM 130 W 23 • 212-989-8900 • tues, wed, thurs 11-8; fri-sat 11-5 • Do-It-Yourself and Custom Picture Framing • Posters and original works of art

THE GALLERIES AT F.I.T. Shirley Goodman Resource Center, SW corner Seventh Ave & 27 • 212-760-7760 • tues 10-9, wed-sat 10-5 • **TED HALLMAN** tapestries thru Nov 12 • **LYON SILKS** "From Palaces of Napoleon" Nov 15-Feb 11 • Fine Arts Faculty Nov 22-Dec 10

GALLERY 345 345 Lafayette • 212-477-0611 • tues-sat 12-6 • "4 by 27: Women Collaborate" national exhibition of collaborative work produced in 6 weeks; Sponsors: Feminist Art Institute/NEA Nov 3-19

GREENWICH HOUSE POTTERY Jane Hartsook Gallery, 16 Jones • 212-242-4106 • tues-sat 1-5 • **KARON DOHERTY** Part 3 of "Low Fire-New Frontiers" life-size totems and narrative sculptures, **FRAN MCGRAW** whimsical ceramics & sculpture thru Nov 15

GREY ART GALLERY & STUDY CENTER, NYU 33 Washington Pl • 212-598-7603 • tues, thurs 10-6:30, wed 10-8:30, fri 10-5, sat 1-5 • "PICASSO: The Last Decade," paintings, drawings & graphics thru Dec 10

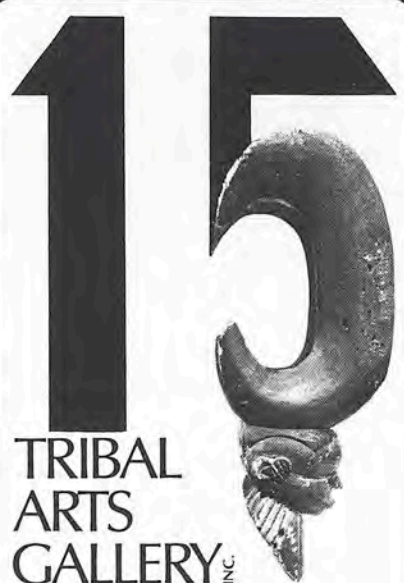

TRIBAL ARTS GALLERY INC.

CELEBRATES 15 YEARS

Festival & Exhibit — November 16–20, 12–7

84 East 10th Street 982-4556

HORN GALLERY 503 Sixth Ave at 13 • 212-741-1450 • tues-sat 1:30-7:30 • Selected lithographs and etchings by Baskin, Carcan, Christo, Folon, Friedlaender, Kipniss, Pearlstein • Special exhibition by Jorge Morales-Zeno

VIBEKE LEVY 40 Great Jones • 212-473-7151 • by appt • **TETSU OKUHARA** photographs thru Nov 23 • **JUDITH ORNSTEIN** paintings, **ZEKE BERMAN** photographs Dec 7-Jan 21

MONSALVE 126 Fifth Ave, 7th floor • 212-675-8921 • tues-sat 1-6 or by appt • Gallery artists: **PEURO FRIEDERBERG**, **XAVIER ESQUEDA**, **SICA**, **JEAN ALAIN RAFALLI**

NATIONAL ARTS CLUB 15 Gramercy Park South • 212-475-3424 • tues-fri 4-8, sat-sun 10-4 • **FROST & REED**: Annual Exhibition of British Artists Nov 1-30

NEW YORK STUDIO SCHOOL GALLERIES 8 W 8 • 212-673-6466 • mon-fri 10-6, sat-sun 10-4 • **BRUCE GAGNIER** paintings thru Nov 16 • **ROBERT BORDO** recent work Nov 18-Dec 21

WILLEM VAN ES

WESTBETH 155 Bank, N.Y.

NOHO: Please note new location in Soho: 168 Mercer

NOVO ARTS 57 E 11 • 212-674-3093 • by appt daily • Arakawa, Beuys, Chia, Christo, Clemente, Cucchi, Deppe, Garet, Hockney, Johns, Longo, Oppenheim, Rifka, Rosenquist, Rothenberg, Steir, Stella, Twombly, Venet, Warhol, others • Prints & paintings by younger artists

OLSEN 51 E 10 • 212-473-0231 • tues-sat 11-6 • CARL APFELSCHNITT recent paintings Nov 4-26

ORIGINAL PRINT COLLECTORS' GROUP 215 Lexington Ave • 212-685-9400 • mon-fri 9-5 • Signed limited editions including etchings, lithographs, serigraphs: CHAGALL, MIRO, PICASSO, REMBRANDT, RENOIR, VASARELY

ORIGINAL PRINT COLLECTORS GROUP, LTD., CORPORATE ART DIVISION 215 Lexington • 212-685-9400 • mon-fri 9-5 • Curatorial services featuring an extensive inventory of signed, limited edition prints, paintings, sculptures, photographs, fibers

MARIE PELLICONE 47 Bond • 212-475-3899 • tues-sat 12-5:30 • "In Your Dreams" Judith Caseley, Mary Hatch, Amy Zerner, Toni Lind, Gerald Olson thru Nov 19 • "Turn About" Anna Jurinich, Richard Togli, Michael Fedorov, Rosemarie Rosen Nov-Dec 10

PRATT MANHATTAN CENTER 160 Lexington Ave at 30 • 212-685-3169/636-3517 • mon-fri 10-6, sat 10-5 • "Atelier 17 - New Directions" a tribute to Stanley William Hayter thru Nov 10 • Iron cast/cast iron sculpture by contemporary artists Nov 19-Dec 23

SARAH Y. RENTSCHLER 450 W 24, penthouse • 212-929-0192 • tues-sat 12-5 & by appt • FRANCINE TINT paintings thru Nov 26

ESTA ROBINSON 222 Park Ave South • 212-475-2434 • thurs-sat 2-6 & by appt • WENDY WHITE oils on canvas Nov 3-25

LUISE ROSS Please note new location: 162 W 56 (between 6th & 7th)

ELLEN SRAGOW/PRINTS ON PRINCE ST 80 Fifth Ave at 14 • 212-929-2734 • mon-sat call for hrs • ARNOLD FRIEDMAN (1874-1946) lithographs and works on paper

TURN IT OVER 521 W 23, 5th floor • 212-924-4212 • mon-sat 10-6 • A group show introducing the work of 16 young artists, sponsored by White Columns thru Nov 25

TWINING GALLERY 33 Bleecker, top floor • 212-674-2070 • mon-fri 10-6, sat by appt • Exhibition of 3 gallery artists: ADOLF BENCA, ERIC HOFFMAN & JOHN MCKINNON thru Nov 18

*The American Artists
Professional League
INC.*

GRAND NATIONAL EXHIBITION
NOVEMBER 1 THRU NOVEMBER 12
SALMAGUNDI CLUB
47 FIFTH AVENUE, NYC

TRADITIONAL
WORKS OF ART

OPEN DAILY
1 PM THRU 5 PM

RECEPTION
SUNDAY NOV. 6
2 PM THRU 5 PM

VIEWPOINT GALLERY 41 Union Square West, Penthouse • 212-242-5478 • tues-sat 3-6 • Paintings & sculptures of recent works: Albert, Arnold, Berk, Briggs, Boutis, Code, DuBack, Dugmore, Fox, Fromboluti, Geist, Henry, Hopkins, Kleiman, Mumford, Manso, Naylor, Samuels, Shahly, Speyer, Trieff thru Dec 9

VISUAL ARTS MUSEUM 209 E 23 • 212-679-7350 • mon-thurs 12-9, fri 11-4:30, sat 9-4 • JOSEPH STELLA with guest curator Susan Brundage thru Nov 19

80 WASHINGTON SQUARE EAST GALERIES, NYU 80 Washington Sq East • 212-598-2163 • tues 11-7, wed-thurs 11-6, fri-sat 11-5 • Allen Berke, Valerie J. Naso, Rebecca Nordal, Henry Orlik, Maurice Silber thru Nov 11 • Eleanora Chambers, Virgilio Costa, Phyllis Jennings, Martha Phelps, David Towber Nov 15-Dec 2

WESTBETH GALLERY I 155 Bank • 212-924-2566 • tues-sun 12-6 or by appt • WILLEM VAN ES abstract paintings on canvas Nov 4-27

ZIM-LERNER GALLERY 123 University Pl, 2nd floor • 212-777-1907 • mon-sat 12-6 • ALLISON MANAUT "Color: New Visions" acrylics on canvas, an artist working in Hawaii Nov 15-Jan 15

Forties

ADAM L. GIMBEL 15 E 49 • 212-940-4176 • mon-sat 10-6, thurs to 8:30, sun 12-5 • New routed wood paintings by MICHAEL PETER CAIN

INTAR Latin American Gallery, 420 W 42, 2nd floor • 212-695-6134 • mon-fri 10-6 • "The Discovery" thru Nov 9 • JUAN BOZA "Black Mysticism" paintings depicting Afro-Cuban mythology and artifacts Nov 14-Dec 7

JAPAN HOUSE 333 E 47 • 212-832-1155 • mon-sun 11-5, fri to 7:30 • "From the Suntory Museum of Art - Autumn Grasses and Water: Motifs in Japanese Art" thru Nov 13

Oct 25-
Nov 21

Sculptor's Guild

at

Lever House
Park Ave at 53rd
New York City

MARY-ANNE MARTIN FINE ART 213 E 49 • 212-980-8104 • mon-fri 10-5, sat by appt • ALFREDO CASTANEDA "Private Heavens" thru Dec 23 • Guest show from Mexico: stable artists from the Galeria De Arte Mexicano including TOLEDO, CUEVAS, LOPEZ-LOZA, AMAT, CASTANEDA & others opens Nov 28

WHITNEY MUSEUM OF AMERICAN ART at Philip Morris, 120 Park Ave • 212-878-2550 • mon-sat 11-6, thurs to 7:30 • "Still Life — Hollywood Photographs" Nov 2-Dec 30 • "20th Century American Sculpture" in Sculpture Court

Fifties

PAM ADLER 37 W 57 • 212-980-9696 • tues-sat 10-5:30 • MARINA CAPPELLETTO thru Nov 12 • JONATHAN SANTLOFER new paintings Nov 15-Dec 10

BROOKE ALEXANDER, INC 20 W 57 • 212-757-3721 • tues-sat 10-6 • GEORGE NEGROPONTE paintings; YVONNE JACQUETTE drawings Nov 1-25 • TOM OTTERNESS drawings Nov 19-Dec 17

AMERICAN CRAFT MUSEUM ACM I 44 W 53, 212-397-0630, tues-sat 10-5, sun 11-5 • ACM II 77 W 45 (btw 5 & 6) International Paper Plaza, 212-397-0605, mon-fri 10-5, tues to 7 • "Quilt National '83" contemporary artists' quilts organized by The Dairy Barn, Southeastern Ohio Cultural Arts Center, Athens, Ohio

DAVID ANDERSON 521 W 57 • 212-586-4200 • mon-fri 10-5 by appt only • Contemporary international paintings and sculpture

ARMSTRONG GALLERY, HARRIET LEBISH, DIRECTOR 50 W 57 • 212-582-8742 • tues-sat 10-5:30 • Opening Exhibition: AUDREY FLACK "The Early Years 1953-1968" paintings and drawings Nov 8-Dec 3

ARRAS 29 W 57 • 212-421-1177 • tues-sat 10-5:30 • LEO MANSO "Italian Evocations" collages Nov 8-Dec 6

ARTCURIAL at Bloomingdale's for the Fete de France, 1000 Third Ave at 59, 5th floor • 212-355-5900 • tues, wed, fri, sat 10-6:30; mon & thurs 10-9 pm; sun 12-5 • **GIORGIO DE CHIRICO** paintings, sculpture, lithographs, limited editions of sculpture and jewels Nov 1-19 • Limited editions by Agam, Dali, Delaunay, Etienne-Martin, Lalanne, Man Ray, Mitoraj and Pomodoro

ART PROSPECT 49 E 53 • 212-688-6496 • by appt only • Works of N. de Stael, Vieira da Silva, Bissiere, Reichel, Nallard, Moser, Wakako, Dorny, Koenig, Humair, Herth, Appel, Destarac, Tabuchi, Doucet

ASSOCIATED AMERICAN ARTISTS 663 Fifth Ave • 212-755-4211 • mon-sat 10-6 • "The Master Print: American Since 1960" Nov 1-23 • "49th Annual Holiday Exhibition" opens Nov 26

AUSTRIAN INSTITUTE 11 E 52 • 212-759-5165 • mon-fri 10-5 • SYLVIA TEMPEA paintings and gobelins Nov 16-Dec 12

BASKERVILLE + WATSON 24 W 57, 5th floor • 212-582-0058 • tues-sat 10-5:30 • RICHARD PRINCE new photographs thru Nov 19 • SHERRY LEVINE watercolors Nov 22-Dec 22

AARON BERMAN 50 W 57, 14th floor • 212-757-7630/434-9308 • hours by appt • American, European & Israeli art: modern & contemporary featuring Henri Luks, R. Soyer, Gropper, Kroll, Zaritsky, Efrat, Paldi, Arika, Bok, McNeil, Briggs, Milder, Nickel, Tumarkin, others

BLUM HELMAN 20 W 57 • 212-245-2888 • tues-sat 10-6 • RICHARD TUTTLE thru Nov 5 • "DONALD JUDD: Early Works" Nov 9-Dec 3

GRACE BORGENICHT 724 Fifth Ave, 8th floor • 212-247-2111 • tues-fri 10-5:30, sat 11-5:30 • JOSE DE RIVERA sculpture Nov 5-Dec 1

BREWSTER 41 W 57 • 212-980-1975 • tues-sat 10-5:30 • Sculpture, drawings & lithographs by Francisco Zuniga; Chagall, Miro, Picasso, Carrington, Tamayo; Batunek, Rabuzin; Harry McCormick oils & silkscreens; Ira Moscovitz paintings & pastels; Israeli artist: Paul Kor

CITY GALLERY Dept of Cultural Affairs, 2 Columbus Circle • 212-974-1150 • mon-fri 10-5:30 • "Art Is Ageless" senior artists' painting & sculpture sponsored by the Grey Art Gallery and NYC Dept. of Aging Nov 15-Dec 16

GARTH CLARK 24 W 57 • 213-939-2189 • tues-sat 10-6 • Inaugural exhibition: ADRIAN SAXE new works in porcelain; "BERNARD LEACH in America: Master Works from the 1958 Touring Exhibition" Nov 15-Dec 10

CORPORATE ART DIRECTIONS 41 E 57 • 212-355-5370 • mon-fri 9:30-5, sat by appt • Specializing in the interests of both the corporate and the private client. Continuous group shows in all media

ANDREW CRISPO 41 E 57 • 212-758-9190 • mon-fri 11:30-4:30, sat 10-6 • Exhibition to be announced

TIBOR DE NAGY 29 W 57 • 212-421-3780 • tues-sat 10-5:30 • TONY ROBBIN recent paintings (3rd floor); RICHARDS JARDEN "Fragments from Television" (4th floor) thru Nov 30

SID DEUTSCH 20 W 57 • 212-765-4722 • tues-sat 10-5:30 • JANE ARMSTRONG "Early 20th Century American Art" thru Nov 3 • "Southwest Indian Pottery"; "Early 20th Century American Art" Nov 5-Dec 1

TERRY DINTENFASS, INC 50 W 57 • 212-581-2268 • tues-sat 10-5:30 • ELISABETH FRINK sculpture thru Nov 26

THEODORE B. DONSON New location: 24 W 57, 3rd floor • 212-355-6970 • tues-sat 10-6 • "Satires & Sermons: The Very Graphic Art of WILLIAM HOGARTH (1697-1764)" Nov 2-Dec 30

Jose de Rivera at Grace Borgenicht Gallery



Construction No. 190, 1980, stainless steel, 27 1/2" x 43" x 33", photo: David Lee Brown

Jose de Rivera is one of the few sculptors who has consistently fashioned his work by hand, using industrial metals. He recalls Brancusi's pride in the mastery of materials, the emphasis on craft, the laborious efforts taken. De Rivera speaks of entering into a dialogue with materials:

You must establish an equilibrium between the steel and space. You forge it, then hammer it, drown it in water, and then hammer it some more. It is the master; you are the slave. Some days you look at it and don't do anything, some days you just hit it with a hammer. When you stop hammering it is done. There are no more changes to be made. Then you are the master and have attained a feeling of creative achievement.

Excerpt from *Jose de Rivera — Constructions* by Joan M. Marter, 1980, Abner Schram, 36 Park St., Montclair, N.J., 07042

Grace Borgenicht Gallery is located at 724 Fifth Avenue, New York, (212) 247-2111.

Roland Balay and Jean-Claude Bellier

announce a special exhibition

of

EDOUARD VUILLARD

Paintings and Pastels

through December 7th

at

GALLERY  FELICIE

141 E. 56th St. • N.Y.C. 10022

212 - 752 - 7567

DYANSEN 57 11 E 57, 2nd floor • 212-489-7830 • mon-sat 10-6 • Gallery artists: Berrocal, Francois Cloutier, Encore Collection, Erte, Bruno Lucchesi, Martinique, Moser, Aldo Luongo

ANDRE EMMERICH 41 E 57 • 212-752-0124 • tues-sat 10-5:30 • SAM FRANCIS (9th floor) thru Nov 5 • MICHAEL STEINER (5th floor) new sculpture Nov 3-26 • KENNETH NOLAND (9th floor) painted monotypes on handmade paper Nov 10-Dec 3

ERIC 61 E 57 • 212-371-9270 • tues-fri 9:30-5:30, sat 10-5 • JEAN VENITTIEN School of Paris-Postimpressionist paintings

AARON FABER 666 Fifth at 53 • 212-586-8411 • mon-fri 10:30-5:45, sat 10:30-5:30 • "The Three Perspectives in Gold: Conty, Bernardo, Priest" Nov 3-25 • "Winter Whites" opens Nov 29

FRANK FEDELE 42 E 57 • 212-371-0204 • tues-sat 11-5 • "Reflection On Colour" R.J. CHRISTENSEN one-person exhibition, paintings: decade of changes Nov 1-30

DAVID FINDLAY JR CONTEMPORARY 41 E 57 • 212-486-7660 • mon-sat 10-5 • Group exhibition American impressionists including Enneking, Hassam, Redfield, Reid, Rook, Symons; American contemporary realists including Alsop, Filmus, Moser, Pitts, Sullivan and Walsh

WALLY FINDLAY 17 E 57 • 212-421-5390 • mon-sat 10-6 • "Impressionist & Post-impressionist Masters" thru Nov

FISCHBACH 29 W 57 • 212-759-2345 • tues-sat 10-5:30 • HERMAN ROSE thru Nov 9 • PETER LOFTUS Nov 12-30

FITCH-FEBVREL 5 E 57, 12th floor • 212-688-8522 • tues-sat 11-5:30 • ERIK DESMAZIERES first American show of drawings thru Nov 30 • Permanently: 19th and 20th century works on paper; Bresdin, Redon, Klinger, Escher, Norrman

ALLAN FRUMKIN 50 W 57 • 212-757-6655 • tues-fri 10-6, sat 12-5:30 • "Constructed Paintings: An Invitational Exhibition" Carson, Diamond, Lable, Thea and others thru Nov 10 • JAMES VALERIO new paintings and drawings Nov 12-Dec 9

SHERRY FRENCH 41 W 57 • 212-308-6440 • mon-sat 10-6 • "City" including Birmelin, Haney, Poskas, Chard, Lang, Register, Friedensohn, Rubenstein, Etcoff, Daub, Duval, Beallor, Reker, Watt & Zabar thru Nov 19 • Group show Nov 21-29 • "Colored Wall Pieces" contemporary abstract constructions Nov 30-Dec 24

GALERIA VENEZUELA 7 E 51 • 212-826-1660 • mon-fri 9-4 • "Bolivar X 15 X New York" 15 Venezuelan artists interpreting Simon Bolivar's political writings

GALERIE MAEGHT-LELONG 9 W 57, 41st floor • 212-371-9077 • mon-fri 10-5:30 • "Sculpture on a Small Scale" including Bourgeois, Calder, Chagall, de Kooning, Giacometti, Miro, Noguchi, Segal, Shapiro and others Nov 1-Dec 9

GALERIE ST. ETIENNE 24 W 57 • 212-245-6734 • tues-sat 11-5 • GUSTAVE KLIMT thru Nov 5 • PAULA MODERSOHN-BECKER oils and drawings from museum collections opens Nov 15

GALLERI BELLMAN 41 E 57 • 212-486-7944 • tues-sat 10-6 • 19th and 20th century masters including work by MUNCH, ERNST, DALI, TORRES-GARCIA, CALDER, BISSIER, DUBUFFET and others

GALLERY 84 30 W 57 • 212-581-6000 • tues-sat 11-5 • HELEN MULLER "People Series" watercolor and wax resist paintings Nov 1-12 • THEODORA GAVENCHAK "Words and Images" mixed media paintings Nov 15-Nov 26 • MARY McCORMICK oil paintings Nov 29-Dec 19

GALLERY FELICIE 141 E 56 • 212-752-7567 • mon-fri 10-5:30, sat 11-5:30 • EDOUARD VUILLARD paintings and pastels Nov 9-Dec 7 • Permanent collection of HIRSCHFELD caricatures and original Cartoon Art

GETLER/PALL 50 W 57 • 212-581-2724 • tues-sat 10-5:30 • STEVEN SORMAN paintings thru Nov 5 • LANCE KILAND paintings Nov 8-Dec 10

Leo Manso

"Italian Evocations"

Collages

November 8 - December 6

arras

arras gallery ltd. 29 west 57th street new york, new york 10019 (212) 421-1177

**OLD & NEW PRINTS**

largest collection of
signed graphics by
DALI and other
major Artists
Dali catalog \$3 — foreign \$5

Audubon, Currier & Ives, Golf, Horses,
Hunting, Legal, Maps, Medical, Military,
Piranesi, Sports, Western, Ships, etc.

First publisher of signed Dali lithographs in the world

Phyllis Lucas Gallery

and OLD PRINT CENTER

981 2nd Ave. at 52nd St., N.Y.C. 755-1516
Creative Framing

GRAND CENTRAL 24 W 57 • 212-867-3344 • mon-fri 10-6, sat 10-5 • "La Femme: The Influence of Whistler and the Japanese Print Masters on American Art 1880-1917" thru Dec 15

GRUENEBAUM 38 E 57 • 212-838-8245 • tues-sat 9:30-5:30 • **JAMES BROOKS** thru Nov 12 • **SONIA GECHTOFF** Nov 15-Dec 31

HABER/THEODORE 24 W 57, 3rd floor • 212-541-9393 • tues-sat 10-5:30 • **ANDREW TAVARELLI** recent paintings thru Nov 30

HADLER/RODRIGUEZ 38 E 57, 12th floor • 212-752-7734 • tues-sat 10-5:30 • **SCOTT CHAMBERLIN** large-scale ceramic sculpture, 1st one-person show in NY Nov 5-26

HAMILTON 20 W 57 • 212-765-5915 • tues-sat 10-5:30 • **RICHARD HENNESSY** Nov 10-Dec 10

HAMMER 33 W 57 • 212-644-4400 • mon-fri 9:30-5:30, sat 10-5 • **BEN BENN** paintings thru Nov 12 • **G.H. ROTHE** paintings Nov 14-26 • **MARC CHAGALL** paintings Nov 22-Dec 3

HELEN B. MULLER

**PEOPLE SERIES
PAINTINGS**

NOV. 15 - NOV. 26, 1983

GALLERY 84

30 W 57th Street

Telephone 212-581-6000

Gallery Hours: Tues-Sat 11-5

HAMMER GRAPHICS 33 W 57 • 212-644-4405 • mon-fri 9:30-5:30, sat 10-5 • Exclusive authorized representative of LeROY NEIMAN in N.Y.C. & world's largest dealer of ANDREW WYETH graphics

HAMMER PUBLISHING/GALLERIES 33 W 57, 6th floor • 212-644-6371 • mon-fri 9:30-5:30, sat 10-5 • Retrospective exhibition of G.H. ROTHE, celebrating 10 years of working in the mezzotint process; Rothe will be at opening Nov 14 to dedicate new book • Continuing: DOUGLAS MAZONWICZ prehistoric cave art serigraphs with video presentation. Also E. Earle, R. Merkin, N. Kunstler

HANKOOK 50 W 57 • 212-581-5159 • mon-sat 10:30-6 • **KEUM-TAEK OH** ceramic Nov 5-12 • **YOUNG-MOO PARK & SANG-CHOO LEE** ceramic; **YOUNG-MOK KIM** collection old paintings, calligraphy & ceramic Nov 14-28

PATRICIA HEESY 50 W 57, 7th floor • 212-245-1420 • tues-sat 10:30-5:30 • **MICHAEL HEIZER** "45°, 90°, 180° Monotypes" thru Nov 19 • New prints by **BARTLETT, HARING, KATZ** thru Dec

LILLIAN HEIDENBERG 50 W 57, 8th floor • 212-586-3808 • tues-fri 10-5:30, sat 11-5:30 • "BONNARD, PISSARRO, VUILLARD, ROUSSEL, LAUTREC" paintings, watercolors, pastels, drawings: landscape, still lifes, the nude, interiors and others

ARNOLD HERSTAND & CO 24 W 57 • 212-664-1379 • tues-fri 9:30-5:30 by appt; sat 10-5 open to the public • "Masterpieces of Sculpture" thru Nov 23 • **JOACHIN TORRES-GARCIA** selected late paintings; "Recent Acquisitions" opens Nov 29

INTERART DE ST. AMAND 549 W 52 • 212-246-1050 • mon-fri 1-6 • "Interiors" featuring the paintings of LORNA BIEBER, LINDA D'AMICO, FRANCES LYSHAK, NINA TALBOT Nov 7-30

BROOKS JACKSON 52 E 57 • 212-755-6778 • tues-fri 10-5:30, sat 11-5 • "Balanchine's Ballerinas" exhibition of photographs by SHONNA VALESKA Nov 1-26

BERNARD JACOBSON, LTD New location: 50 W 57 • tues-sat 10-5:30 • New publications: HEINDORFF, HODGKIN, MOORE, TILLYER

Rodrigo Moynihan at Robert Miller Gallery

Large Containers, Bottle and Dish, 1981-82, oil on canvas, 39 1/8" x 32"

Rodrigo Moynihan has long been admired for two qualities which many often feel are a mutual contradiction — the virtuosity of his handling of paint and the serious scholarliness which informs his work. Still lifes and self-portraits make up his latest exhibition at the Robert Miller Gallery, 724 Fifth Avenue, New York, (October 25-November 19). The still lifes — shelves bearing clusters of studio objects — are by now established as a major phase in Moynihan's work and are distinguished in recent still life painting. The quiet tonal changes, rhythmic alterations between brisk and leisurely handling, the supportive geometry of shelf, wall or bracket which acts as a vice on objects already in close formation — these are the constants of paintings which allow Moynihan a freedom and variation greater than at first seemed possible.

A twelve colorplate catalogue with text by Richard Shone is available from the gallery at \$10 post paid.

Permanent collection of original CARTOON ART and caricature

etchings by **AL HIRSCHFELD**.
Largest selection of graphics by: **MOORE**
• **SOKOL** • **FASANELLA** • **CORREALE**

GALLERY FELICIE
141 E. 56th ST., • NYC 10022
212 - 752 - 7567

SIDNEY JANIS 110 W 57 • 212-586-0110 • mon-sat 10-5 • "TOM WESSELMANN: New Work" Nov 3-26

JORICE ART GLASS 1057 Second Ave near 56 • 212-752-0129 • mon-sat 10:30-6 • Special glass month group show: M. BUECHNER, CARLSON, CORREIA, LOTTON, JOLLEY, SIMPSON, SWEIFEL Nov 1-19 • "Glass for the Holidays" vases, perfume bottles, paperweights and ornaments Nov 21-Dec 13



BIRD HEAD SHIELD

ACRYLIC

40x30

KEVIN RED STAR

New Paintings

THRU NOV 17

SEGAL GALLERY

63 East 57 Street
N.Y. (212) 486-2297

KEANE MASON 50 W 57 • 212-245-5858 • tues-sat 11-6 • **PAUL KENTZ** thru Nov 5 • Exhibition to be announced

KENNEDY 40 W 57, 5th floor • 212-541-9600 • tues-sat 9:30-5:30 • "American Portrait, Landscape, Seascape, Still Life and Genre Paintings from 1770-1922" Nov 1-Dec 30

KORNBLEE 20 W 57 • 212-586-1178 • tues-fri 10-5:30, sat 11-5 • **STEVE SINGER** first show, sculpture including life-sized works

KRAUSHAAR 724 Fifth Ave • 212-307-5730 • tues-sat 9:30-5:30 • **BEN FRANK MOSS** paintings thru Nov 19 • **RUSSELL COWLES** (1887-1979) memorial exhibition of paintings Nov 28-Dec 17

LEVER HOUSE 390 Park Ave at 53 • 212-431-5669 • mon-fri 10-5, sun 1-5, closed sat • "Sculptors Guild 46th Annual Exhibition" thru Nov 21



MICHAEL HALSBAND, Rolling Stones American Tour '81, photograph, at Alex Rosenberg Gallery, (50's)

JEAN LUMBARD FINE ARTS 38 E 57 • 212-421-3494 • tues-sat 10-5:30 • "I Love New York" group show featuring contemporary artists: works on canvas, watercolors, prints, sculpture; scenes of New York City

MARISA DEL RE 41 E 57 • 212-688-1843 • tues-fri 10-5:30, sat 11-5 • **RICHARD POUSETTE-DART** fifteen recent paintings

KATHRYN MARKEL 50 W 57 • 212-581-1909 • tues-sat 10-5:30 • **STEPHANIE BRODY LEDERMAN** thru Nov 5 • **ELENA BORSTEIN** new works, paintings and drawings Nov 8-Dec 3

MARLBOROUGH 40 W 57 • 212-541-4900 • mon-fri 10-5:30, sat 10-5 • Works on paper by Arikha, Botero, Bravo, Grooms, Katz, Kitaj, Lopez-Garcia, Petlin, Rivers, Welliver. Also contemporary photography group Nov 5-29

DAVID MCKEE 41 E 57, 5th floor • 212-688-5951 • tues-sat 10-5:30 • **PHILIP GUSTON** paintings thru Nov 5 • **JAKE BERTHOT** paintings opens Nov 9

EDWARD H. MERRIN 724 Fifth Ave at 57 • 212-757-2884 • tues-sat 10-5 • "Masterpieces of Bolivian Weavings of the 1800's" thru Nov 5 • "Ancient Gems, New Settings" pre-Columbian jades & inlays set by **NOMA COPLEY** and **JEAN STARK** pret-reporter Nov 15-Dec 23

MIDTOWN 11 E 57 • 212-758-1900 • tues-sat 10-5:30 • **PAUL CADMUS** recent drawings and a selection from his personal portfolio

ROBERT MILLER 724 Fifth Ave • 212-246-1625 • tues-sat 10-5:30 • **RODRIGO MOYNIHAN** paintings; **HEINRICH KUHN** photographs thru Nov 19 • **RALSTON CRAWFORD** paintings Nov 22-Dec 30

MODERN MASTER TAPESTRIES 11 E 57 • 212-838-0412 • tues-sat 9:30-5:30, mon by appt • **MICHELLE LESTER** "Garden Shadows" new weavings thru Nov 12 • **DANA BOUSSARD** "Walking in Wishes . . . Still as the Grass" opens Nov 18

MOTION PICTURE ARTS GALLERY 133 E 58 • 212-223-1009 • tues-fri 11-6 • Graphic art posters from films, silent era to present

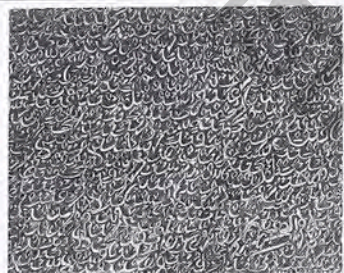

QOTBI Oil Paintings/Nov 1-27
Tossan-Tossan, 305 E 50, NYC

MULTIPLES/MARIAN GOODMAN 24 W 57 • 212-977-7160 • mon-sat 10-6 • **MARTIN DISLER** new paintings and drawings

MUSEUM OF AMERICAN FOLK ART 49 W 53 • 212-581-2474 • closed mon, tues 10:30-8, wed-sun 10:30-5:30 • "The Museum Collects: New Directions, New Accessions" thru Nov 13 • "Children's Children: American Folk Dolls" Nov 22-Feb 26

VICTORIA MUNROE 56 W 57 • 212-246-9616 • tues-fri 10-5:30, sat 11-5 • **JOEL JANOWITZ** oil paintings, watercolors and monotypes; **LEE TRIBE** sculpture

MUSEUM OF MODERN ART 18 W 54 • 212-708-9500 • daily 11-6, thurs to 9, sun 11-6, closed wed • "Mt. St. Helens: Photographs by **FRANK GOHLKE**" thru Nov 29 • "Video Art: A History"; "Monumental Prints: **GEORG BASELITZ**, **ROLF ISELI**"; "Modern Drawings: 100 Works on Paper from MOMA" thru Jan 3

NIPPON CLUB 145 W 57 • 212-581-2223 • mon-sat 11-7 • Jomon lacquerware by **RYOZAN KOIZUMI**, demonstrations and video daily Nov 3-9 • Knitting by **HIROKO KAWAKAMI** and students Nov 15-19

OSCARSSON HOOD 41 W 57 • 212-750-8640 • tues-sat 10-5:30 • **VALENTINA DuBASKY** "Paintings and Drawings from the Stag Series" thru Nov 5 • **JOSEPH HASKE** "Recent Paintings" Nov 9-Dec 3

Joe Burns'

Restaurant & Art Gallery 903 First Ave at 51st 212-759-6696

**Finger Lickin'
Good Food
at Reasonable Prices**

A taste of our menu . . .

| | |
|--|---------------|
| All the fresh pasta you can eat | \$3.95-\$4.95 |
| 1 1/4 lb Lobster | \$6.95 |
| Filet Mignon or Sirloin Steak | \$6.95 |
| Barbecued Ribs | \$6.95 |
| Barbecued Chicken | \$4.95 |



**Oil Paintings and
Wood Sculpture by
Joe Burns**

JOHN DAWSON

"NEW OLD MASTERS"

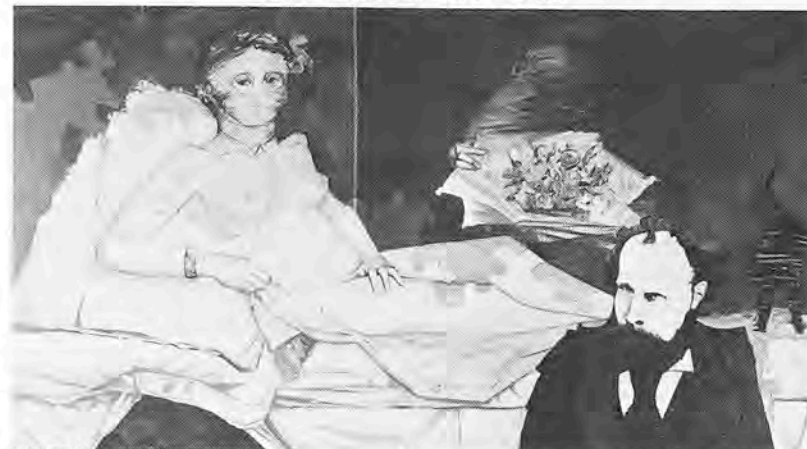

MANET AND THE OLYMPIA PUZZLE

OIL

52 x 75"

NOV 19 — DEC 17

**SEGAL
GALLERY**

63 East 57 Street, N.Y. (212) 486-2297

PACE 32 E 57 • 212-421-3292 • tues-fri 9:30-5:30, sat 10-6 • **BARRY FLANAGAN** sculpture thru Nov 26

PACE EDITIONS 32 E 57 • 212-421-3237 • tues-fri 9:30-5:30, sat 10-6 • **BARRY FLANAGAN** prints; new editions by **DINE**, **HELD**, **NEVELSON**, **LONGO**, **SALLE** • 19th & 20th century master prints

PACE/MACGILL 11 E 57, 5th floor • 212-759-7999 • tues-sat 9:30-5:30 • "ANDRE KERTESZ: Distortions" Nov 4-Dec 17

PACE PRIMITIVE & ANCIENT ART 32 E 57, 10th floor • 212-421-3688 • tues-fri 9:30-5:30, sat 10-6 • "African Art: Vision of Power and Mystery"

MARILYN PEARL 38 E 57 • 212-838-6310 • tues-sat 10-6 • **GEORGE CONSTANT** paintings and watercolors 1916-1945 thru Nov 12 • **STEPHEN GREENE** recent work Nov 15-Dec 10

PHOENIX 30 W 57 • 212-245-5095 • tues-sat 11-5:30 • **RELA BANKS** "Sculpture, The Evolving Series" thru Nov 5 • **DORIS KLEIN** "Paintings, Poetry, Prints" Nov 8-26 • **JOAN HIERHOLZER** "Paintings of Industry" Nov 29-Dec 17

THEO PORTNOY New location: 162 W 56, suite 207A • 212-757-0461 • hours by appt • Representing: **Ralph Bacerra**, **Jack Earl**, **Martha Holt**, **Lucian Pompili**, **Victor Spinski**, **Bill Stewart**, **Mary Ann Toots Zynsky** • Watch for announcements of special exhibitions

JOAN PRATS 29 W 57 • 212-486-6770 • tues-sat 10-5 • **RITCH MILLER** Nov 22-Dec

MAX PROTETCH 37 W 57 • 212-838-2340 • tues-sat 10-6 • "Architecture in Silver" tea and coffee services by eleven prominent architects. Also steel furniture by **SCOTT BURTON**

RONIN 605 Madison • 212-688-0188 • mon-sat 10-6 • **EIZAN** (1787-1867) "Women of the Floating World" Nov 1-29 • 18th and 19th century ivory Netsuke

UPTOWN: FIFTIES GALLERIES

PAM ADLER-28
 BROOKE ALEXANDER-21
 ARMSTRONG-31
 ARRAS-23
 ASSOCIATED AMERICAN ARTISTS-17
 AUSTRIAN INSTITUTE-16
 BASKERVILLE + WATSON-22
 AARON BERMAN-31
 BLUM HELMAN-21
 BORGENICHT-20
 BREWSTER-29
 CITY GALLERY-38
 GARTH CLARK-22
 ANDREW CRISPO-10
 SID DEUTSCH-21
 TERRY DINTENFASS-31
 THEODORE B. DONSON-22
 DYANSEN 57-14
 ANDRE EMMERICH-10
 ERIC-4
 AARON FABER-18
 FRANK FEDELE-8
 WALLY FINDLAY-13
 FISCHBACH-23
 FITCH-FEBVREL-15
 ALLAN FRUMKIN-31
 GALERIE ST. ETIENNE-22
 GALLERY 84-25
 GETLER/PALL-31
 GRUENEBAUM-9
 HABER/THEODORE-22
 HADLER-RODRIGUEZ-9
 HAMILTON-21
 HAMMER-24
 ARNOLD HERSTAND-22
 BROOKS JACKSON-3
 SIDNEY JANIS-34
 KEANE MASON-31
 KENNEDY-30
 KORNBLEE-21
 KRAUSHAAR-20
 JEAN LUMBARD-9
 MARISA DEL RE-10
 KATHRYN MARKEL-31
 MARLBOROUGH-30
 DAVID MCKEE-10
 EDWARD MERRIN-20
 MIDTOWN GALLERIES-14
 ROBERT MILLER-20
 MODERN MASTER TAPESTRIES-14
 MULTIPLES/MARIAN GOODMAN-22
 VICTORIA MUNROE-33
 NIPPON CLUB-36
 OSCARSSON HOOD-29
 PACE-12
 PACE/MACGILL-14
 MARILYN PEARL-9
 PHOENIX-25
 THEO PORTNOY-37
 JOAN PRATS-23
 MAX PROTETCH-28
 RONIN-11
 ALEX ROSENBERG-21
 LUISE ROSS-37
 SEGAL-2
 SIEGEL-22

MOTION PICTURE ARTS (133 E 58)
 JORICE (1057 2nd Ave)
 ARTCURIAL (at Bloomingdale's, Lexington & 59)
 GALLERY FELICIE (141 E 56)
 MARY-ANNE MARTIN (213 E 49)

PARK AVE
 MADISON AVE
 FIFTH AVE
 AVE OF THE AMERICAS

58 57 56 55 54 53
 2 (63 E 57)
 4 (61 E 57)
 3 (52 E 57)
 5 (48 E 57)
 7 (62 E 55)
 8 (42 E 57)
 9 (38 E 57)
 10 (41 E 57)
 11 (605 Madison)
 12 (32 E 57)
 13 (17 E 57)
 14 (11 E 57)
 15 (5 E 57)
 16 (11 E 52)
 17 (663 5th Ave)
 18 (666 5th Ave)
 19 (730 5th Ave)
 20 (724 5th Ave)
 21 (20 W 57)
 22 (24 W 57)
 23 (29 W 57)
 24 (33 W 57)
 25 (30 W 57)
 28 (37 W 57)
 29 (41 W 57)
 30 (40 W 57)
 31 (50 W 57)
 32 (52 W 57)
 33 (56 W 57)
 34 (110 W 57)
 36 (145 W 57)
 37 (162 W 56)
 38 (2 Columbus Circle)

MUSEUM OF MODERN ART
 AMERICAN CRAFT MUSEUM
 MUSEUM OF AMERICAN FOLK ART

NEW YORK CITY UPTOWN

DORIS KLEIN



"Girl's Head," oil on canvas, 20x20"

Paintings, Prints, Poetry
 November 8-26

PHOENIX GALLERY
 30 West 57 St, NYC 10019

ALEX ROSENBERG/TRANSWORLD ART
 20 W 57 • 212-757-2700 • mon-sat 10-5
 • MICHAEL HALSBAND photographs
 "The Rolling Stones American Tour '81"
 Nov 5-30

LUISE ROSS New location: 162 W 56
 (btw 6 & 7) • 212-242-4837 • special
 exhib. hrs: tues-sat 10:30-5; otherwise
 by appt • **SCOTT RICHTER** new
 sculpture Nov 1-19 • Selected works by
 Walter Anderson, Vivien Abrams, Herman
 Cherry, Norman Lewis, Norris Embry,
 Paul Rotterdam, Morgan Russell, Attilio
 Salemme; Black Folk Art-Bill Traylor
 Nov 21-30

A.M. SACHS 29 W 57 • 212-421-8686 •
 tues-sat 10-5:30 • **JOHN FERREN**
 paintings 1930's & 1950's thru Nov 19 •
MARGO BARNES; **ALAN FALK** recent
 paintings Nov 22-Dec 17

JOYCE POMEROY SCHWARTZ LTD 17
 W 54 • 212-245-6468 • by appt • Works
 of art for public spaces. Large-scale
 sculpture and paintings. Commissions
 for environmental, landscape, and archi-
 tectural sites. Stained glass, ceramics,
 tapestry, all media. Selected artists slide
 registry.

SEGAL 63 E 57 • 212-486-2297 • tues-
 sat 10:30-6 • **KEVIN RED STAR** thru
 Nov 17 • **JOHN DAWSON** "New Old
 Masters" oil on canvas Nov 19-Dec 17

JUDITH SELKOWITZ FINE ARTS 25 W
 56, suite 504 • 212-586-2602 • by appt only
 mon-fri • Corporate art consultants: art in
 all media and price ranges

SIEGEL CONTEMPORARY ART 24 W 57,
 5th floor • 212-586-0605 • tues-sat 10-6 •
TERENCE LA NOUE paintings and works
 on paper 1981-1983 (catalogue available)
 thru Nov 19 • **DAVID CRAVEN** paintings;
JUDITH HUDSON paintings on canvas &
 on paper Nov 22-Dec 17

HOLLY SOLOMON 724 Fifth Ave, btw 56
 & 57, 5th floor • 212-757-7777 • **BRAD**
DAVIS paintings Nov 4-26 • Additional
 exhibition, to be announced • Also on
 view, new prints published by Holly
 Solomon Editions

james **W**eber
 rollie **G**uild

Sculpture
 & Pastels
 Nov. 2 to 26

30 West 57th Street **phoenix gallery** New York, NY 10019 212-245-5095

**THEODORA
GAVENCHAK**

NOV 1-12 "WORDS & IMAGES"

**GALLERY 84**30 W. 57 STREET, N.Y., N.Y. 10019
212-581-6000 TUES-SAT 11-5

HOLLY SOLOMON EDITIONS 724 Fifth Ave, 5th floor • 212-757-7777 • Editions by Bark, Burnly, Cady, Davis, Dennis, Girouard, Hart, Kushner, MacConnel, Schneeman, Smyth, Volz, Wegman, Wells • Selected photographs by Boyle, Burson, Myers, Osinski, Riley, Volz, Zeidman

STUDIO 53 424 Park Ave • 212-755-6650 • mon-fri 10-6, sat-sun 11-6 • R.C. Gorman original pastels, drawings, limited edition graphics and ceramics • Also original oils and limited edition graphics by Simbari, Rockwell, Boulanger, Alvar, M. Delacroix, Erte, Andrew Wyeth, Novoa, Fanch & others

MARTIN SUMERS GRAPHICS 50 W 57 • 212-541-8334 • tues-sat 10-5 • "The Artist As Architect" LOUIS LOZOWICK, F.L. GRIGGS, A. WALKOWITZ, STOW WEGENROTH and others Nov 5-Dec 3 • Other late 19th & early 20th century prints and drawings

SUMMIT 101 W 57 at 6th Ave, 2nd floor • 212-586-6734 • tues-sat 11:30-5:30 • LAMBRO AHLAS recent works thru Nov 19

SUTTON 29 W 57 • 212-888-0638 • mon-sat 10-5:30 • VASSILI LAMBRINOS recent paintings of Greek seascapes

SUZUKI 38 E 57, 11th floor • 212-752-1853 • tues-sat 11-5:30 • Group show by gallery artists, all media: KIM, UCHIMA, GARFINKEL, HOFFMANN, others

JOHN SZOKE GRAPHICS 144 E 57 • 212-759-9405 • mon-sat 10-5 • New editions: Kipniss, West, Schurr, Rizzi, Hwang. Permanently: Hamaguchi, Bruni, Janak, Axton, Yokoi and Peter Milton

TAMAR ARTS 60 E 54 • 212-308-2161 • U.S. distributor of the graphic works of NICOLA SIMBARI. Contact us for the name of the authorized gallery nearest you. Full color catalogue \$5.00

TATISTCHEFF & COMPANY 50 W 57, 8th floor • 212-664-0907 • tues-sat 10-6 • New landscape paintings by JOELLYN DUESBERRY New York and Mount Desert Island

JOAN HIERHOLZER*Paintings of Industry***phoenix
gallery**30 West 57th Street
New York City 10019
Nov. 27 - Dec. 17, 1983

KIYOSHI IWASA, *Summer Note*, mixed media on paper, 18"x24" at YWCA Gallery, 610 Lexington Ave at 53 St, Nov 9-Dec 1

JACK TILTON 24 W 57 • 212-247-7480 • tues-sat 10-5:30 • RUTH VOLLMER mature work, sculpture and drawings thru Nov 12 • RICHARD FRANCISCO constructed paintings; RICHARD NONAS wood sculpture and drawings Nov 15-Dec 10

TOSSAN-TOSSAN 305 E 50 • 212-688-1574 • by appt: wed-fri 2-7 pm, sat 1-5 • MEHDI OOTBI first one-person show in NYC, oil paintings inspired by Arabic script

VERBENA 16 W 56 • 212-586-3606 • tues-fri 10-5, sat 12-5 • "Third Annual International Batik Exhibit" works by Meyer, Nawir, Stumpf, Tomlinson, Welch thru Nov 19 • "Patterns and Depictions" recent feather and fiber artworks, group show Nov 29-Jan 21

VIRIDIAN 52 W 57 • 212-245-2882 • tues-sat 10-5:30 • DAVID RAAB "American Landscapes" oils on canvas thru Nov 5 • JANE BAKER WILLOUGHBY collage-paintings Nov 8-26

WALDORF ASTORIA HOTEL Empire Room, Lobby, Park Ave entrance, Park Ave at 50 • "Fine Arts of the Netherlands" five Dutch art galleries with 17th-19th century old master paintings and antiques Nov 22-Dec 4

WASHBURN 42 E 57 • 212-753-0546 • tues-sat 10:30-5:30 • STUART DAVIS "Paintings and Watercolors, 1913-1919" Nov 3-Dec 23

DANIEL WOLF 30 W 57 • 212-586-8432 • mon-sat 10-6 • ELIOT PORTER "Photographs of China" Nov 2-Dec 3

WUNDERLICH & COMPANY, INC 41 E 57 • 212-838-2555 • tues-sat 9:30-5:30 • "An American View: 1790-1960" paintings & bronzes includes F.E. Church, T.H. Benton, F. Remington, E. Hopper, M.J. Heade, S. Roesen, T. Cole, H. Farny & others thru Dec 30 • Janes McNeill Whistler "An Arrangement in White and Yellow" commemorating the 100th year anniversary of Hermann Wunderlich's exhibition of Whistler's prints thru Nov 30

FRANCESCO CLEMENTE ENZO CUCCHI
 ORIGINAL PRINTS
 GALLERIA GRAZIANI
 TWENTIETH CENTURY ART FROM ITALY
 By Appointment (212) 734-2659
 210 East 68th Street, 1-D New York, New York 10021

ZABRISKIE 724 Fifth Ave • 212-307-7430 • mon-sat 10-5:30 • **LEE FRIEDLANDER** portraits, photographs from 1958 to present; **PAUL STRAND** 1870-1976 "Mexico: Photographs of the 1930's" thru Nov 12 • **ARNOLD FRIEDMAN** 1882-1946 paintings "Portraits of the 20's" Nov 15-Dec 17

ANDRE ZARRE 41 E 57, 4th floor • 212-752-0498 • tues-sat 10-5 • **DEE SHAPIRO** recent watercolors thru Nov 18 • **CONSTANCE KHEEL** recent paintings Nov 19-Dec 16

Catalina Parra
 "In Praise of Shadows" Mixed Media
 November 15-December 11



Yvonne Seguy Gallery
 61 W. 62 Street, Harkness Plaza
 New York, N.Y. 10023 (212) 265-3314

ZABRISKIE 521 W 57 • 212-245-7568 • by appt • Large-scale sculpture and paintings

Sixties

ACA 21 E 67 • 212-628-2440 • tues-sat 10-5:30 • **C.K. CHATTERTON** selected works Nov 5-26

CENTER FOR INTER-AMERICAN RELATIONS 680 Park Ave at 68 • 212-249-8950 • tues-sun 12-6 • "PAUL-EMILE BORDUAS: Oeuvres Picturales 1943-1960" Canadian master of Automatist painting Nov 15-Jan 30

CHRISTIE'S CONTEMPORARY ART 799 Madison • 212-535-4422 • tues-sat 10-6 • European and American prints & sculpture: Henry Moore, Lynn Chadwick, John Piper, Riccardo Wolfson, Hamilton Fraser, Joan Miro, David Hockney, Anthony Benjamin, Linda LeKinff, Max Papart, Stephen Sholinsky

ENGEL 825 Madison • 212-734-1057 • mon-thurs 10:30-5:30, fri 10:30-3, sun 12-5 or by appt • Israeli art: Agam, Castel, Rubin, Ticho: paintings, sculpture, tapestries, graphics

LYNN G. EPSTEEN 212-753-2408 • by appt only • 20th century masters; graphics, drawings, sculpture, watercolors, oils

FACADE 741 Madison, 3rd floor • 212-744-4997 • tues-sat 11-6 • Specializing in architecture, garden designs, interiors & theater "Paris-New York in Color" French prototypes of textile designs from the 30's; painted photographs of N.Y. by Elizabeth Lennard thru Nov 12 • "Group Show from Permanent Collection" including Roger Ferri, Barbara Greenberg, Tim Lovejoy & Francois Halard Nov 15-26

GALLERY YVES ARMAN 817 Madison • 212-570-2700 • tues-sat 11-6 • Tony Bechara, Joseph Beuys, Toby Buonagurio, Marcel Duchamp, Rayner Gross, Yves Klein, Tom Wesselmann

JULIE: ARTISANS 687 Madison at 62 • 212-688-2345 • mon-sat 11-6 • Jacquelyn Roesch-Sanchez new work; Lisa Hedstrom pleated garments; Judy Knipe hooked bags Nov 4-17 • Randall Darwall, Linda Faiola handwoven garments; Esther Luttkhuizen recent work Nov 18-Dec 1

KOUROS 831 Madison • 212-879-5454 • tues-sat 10-6 • **MICHAEL LEKAKIS** "Five Decades" work on paper and sculpture thru Nov 5 • **MANABU MABE** new work Nov 10-30

L'IBIS 667 Madison at 61, Suite 804A • 212-935-0490 • mon-fri 11-6 and by appt • "Portrait of a Culture: Majestic Monuments of Ancient Egypt" polychrome Old Kingdom wood statue, bronze Isis, Coptic tapestry, royal portrait head, relief from period of King Akhenaten thru Dec 30

LINCOLN CENTER GALLERY Concourse level, Lincoln Center • 212-877-1800 • mon-sat 11-8, sun 12-7 • **YOICHI OKAMOTO** "Okamoto at Lincoln Center" Nov 5-20 • **ROBERT GOODNOUGH** paintings & collages Nov 22-Jan 3

PAYSON WEISBERG 822 Madison • 212-249-1666 • tues-sat 10-5:30, sat 10-5 • **ROBERT KIPNISS** paintings, drawings & recent lithographs Nov 8-Dec 3

MARCUSE PFEIFER 825 Madison • 212-737-2055 • tues-sat 10-5:30 • **ALLAN CHASANOFF** "Situating, Lying and Being" still life photographs dealing with the layers of perception thru Nov 25



LIZ WHITNEY QUISGARD

Architectural Fantasies
 & Other Paintings

November 1 thru December 2

MMC Gallery

Marymount Manhattan College
 221 East 71st Street, New York City 10021



DALIA RAMANAUSKAS

currently represented by

Payson-Weisberg Gallery

822 Madison Ave, NY (212) 249-1666

PUTUMAYO FOLK ART GALLERY 857 Lexington Ave (65th St), 2nd floor • 212-734-3111 • tues-sat 12-6 • European, American and South American naive paintings, 19th & 20th century folk sculpture; masks, puppets, Santos; art, textiles from South America, Europe, Asia, and U.S.

SCHILLER-WAPNER GALLERIES 36 E 61 • 212-758-0329 • tues-sat 11-5:30 • The British Aesthetic & The Literary Tradition 1800-1900: Blake, Bewick, Rowlandson, Ruskin, Greenaway, Crane, Burne-Jones, Scottish Art Nouveau, Jessie King

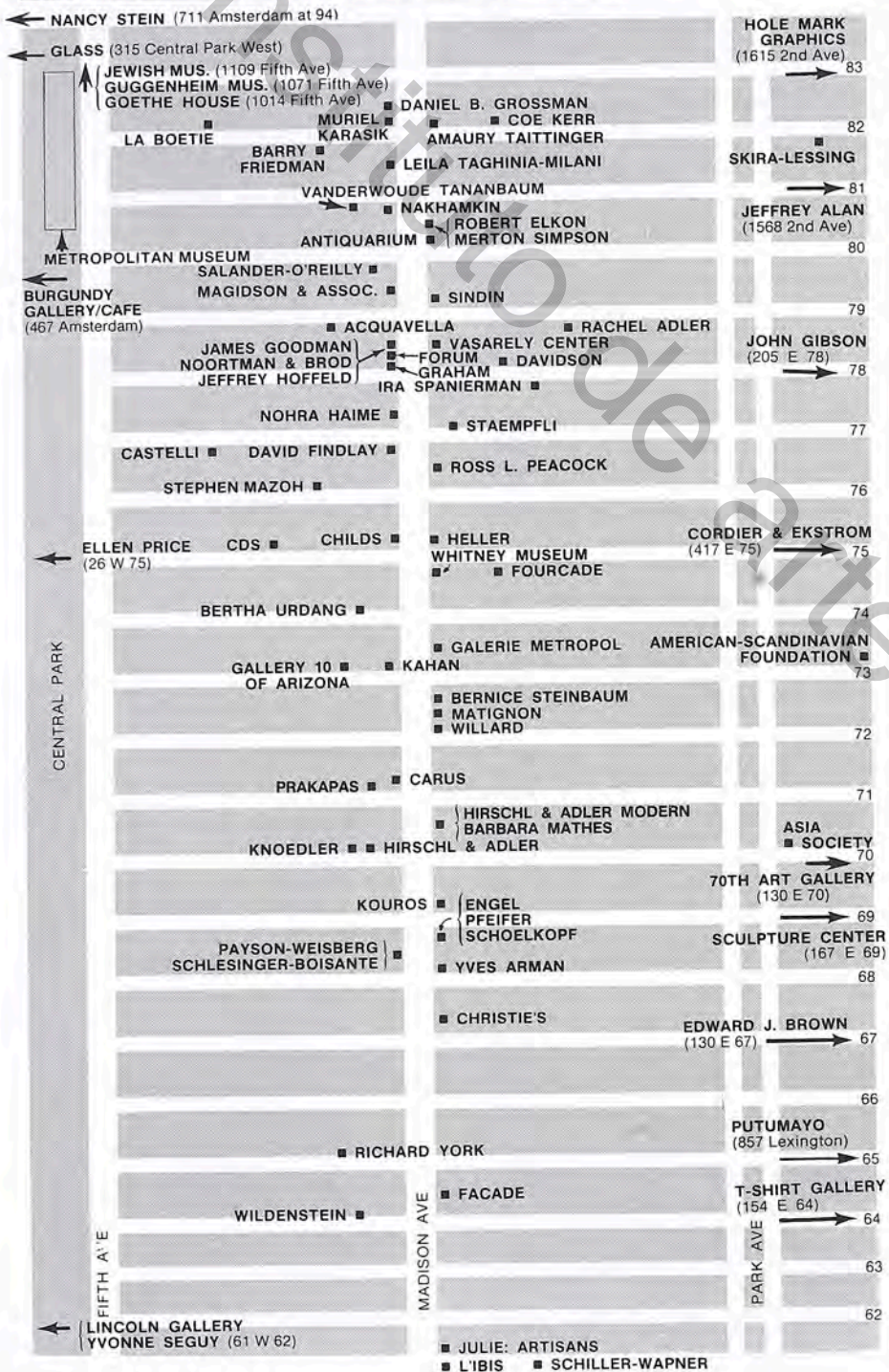

Seventies

SCHLESINGER-BOISANTE 822 Madison at 69 • 212-734-3600 • mon-sat 10-6 • "Boxes" wood assemblages by HANNELORE BARON Nov 5-Dec 3 • Also Browne, Bultman, Castellon, QUILT, Solman, Rosenberg

ROBERT SCHOELKOPF 825 Madison • 212-879-4638 • tues-sat 10-5 • PHILIP GRAUSMAN: Portraits 1973-83 sculpture & drawings thru Nov 23

SCULPTURE CENTER 167 E 69 • 212-879-0430 • tues-sat 11-5 • ELIZABETH EGBERT large installation & small maquettes

YVONNE SEGUY 61 W 62, Harkness Plaza • 212-265-3314 • tues-sun 11-7 • ANNA MARIA HANCKE paintings thru Nov 13 • CATALINA PARRA "In Praise of Shadows" mixed media Nov 15-Dec 11

T-SHIRT GALLERY LTD 154 E 64, cor Lexington • 212-838-1212 • mon-sat 11-6 • Rock & Roll T-Shirt Show • Airbrush Art by NORRIS BURROUGHS

WILDENSTEIN & CO 19 E 64 • 212-879-0500 • mon-fri 10-5 • "La Revue Blanche" a loan exhibition including works by Bonnard, Vuillard, Seurat, Picasso, Toulouse-Lautrec & Redon Nov 17-Dec 30 for the benefit of The School of American Ballet

RICHARD YORK 21 E 65 • 212-772-9155 • tues-sat 10-5:30 • "Sunset to Dawn" views of evening by American painters of the 19th and early 20th centuries thru Nov 12 • EMMA FORDYCE MACRAE (1887-1974) paintings Nov 19-Dec 17

ABERBACH FINE ART 988 Madison at 77 • 212-988-1100 • tues-fri 10-5:30, sat 11-5:30 • HUNDERTWASSER paintings

ACQUAVELLA 18 E 79 • 212-734-6300 • mon-sat 10-5 • 19th and 20th century master paintings thru Dec 3

RACHEL ADLER 58 E 79 • 212-831-3824 • tues-sat 10-5 • CARLO CARRA drawings thru Nov 12 • SANTIAGO CARDENAS opens Nov 19

AMERICAN-SCANDINAVIAN FOUNDATION 127 E 73 • 212-879-9779 • tues-sat 12-5 • "As Is" photographs by GOSTA PETERSON Nov 8-Dec 16

ASIA SOCIETY GALLERY 725 Park Ave • 212-288-6400 • tues-fri 10-5, thurs 10-8:30, sun 12-5, closed mon • Permanent Coll: The Mr. & Mrs. John D. Rockefeller 3rd Coll. of Asian Art • Emaki: Narrative Scrolls from Japan thru Nov 6

BOOKS & CO 939 Madison • 212-737-1450 • mon-sat 10-7, sun 11:30-6 • OLIVIA PARKER color photographs from her new book *Under the Looking Glass*

CARUS 872 Madison at 71, 2nd floor • 212-879-4660 • tues-sat 11-5 • German expressionist watercolors, drawings & masterprints with focus on EMIL NOLDE • Drawings & watercolors by KIRCHNER, HECKEL, PECHSTEIN & KOLLWITZ

CASTELLI GRAPHICS 4 E 77 • 212-288-3202 • tues-sat 10-6 • "New Talent: Printmaking" Nov 11-Dec 3



EDNA HIBEL GALLERY

| | | |
|---|------------------|---|
| 1018 Madison Avenue New York, 10021 (212) 734-4448 William Vareika, Director | TWO LOCATIONS | 200 Worth Avenue Palm Beach, 33480 (305) 655-2410 Lena Hibel, Director |
|---|------------------|---|

Write or call for free color brochures.



MORTON KAISH

RECENT PAINTINGS
NOVEMBER 8-DECEMBER 3

STAEMPFLI

47 WEST 77 212/535-1919

CDS 13 E 75 • 212-772-9555 • mon-sat 10-6 • JACOBO BORGES Nov 11-Dec 10

CHILDS 956 Madison at 75 • 212-772-6606 • tues-sat 11-6 • Paintings: "Indoors & Outdoors" American & European still lifes & landscapes • Watercolors "American Watercolors" Benson, MacKnight, Luks • Prints: Drypoints by Paul-Cesar Helleu (1859-1927)

CORDIER & EKSTROM 417 E 75 • 212-988-8857 • tues-sat 10-5:30 • MICHAEL FLANAGAN paintings thru Nov 9 • ROMARE BEARDEN oil paintings with collage Nov 12-Dec 17

MAXWELL DAVIDSON 43 E 78 • 212-734-6702 • tues-sat 10-6 • Major recent acquisitions: Degas, Francis, Miro, Pissarro, Vlaminck, Vuillard & others thru Nov 12 • George Rickey: A Survey of Important Indoor Works opens Nov 15

DAVID FINDLAY 984 Madison at 77 • 212-249-2909 • tues-sat 10-5 • 25th anniversary exhibition of new paintings by BERNARD CATHELIN contemporary French figurative artist including scenes of Venice, Japan, nudes & flower paintings Nov 17-Dec 10

FORUM 1018 Madison • 212-772-7666 • tues-sat 10-5:30 • CORNELIS RUHTENBERG thru Nov • In Penthouse: Selected works from gallery artists Gillespie, Soyer, Levine, Gross, Lucchesi

XAVIER FOURCADE 36 E 75 • 212-535-3980 • tues-fri 10-5:30, sat 10-5, mon by appt • MICHAEL HEIZER new work thru Nov 26

GALERIE METROPOL 927 Madison • 212-772-7401 • tues-sat 1-6 • Vienna Moderne, Weiner Werkstaette-Bauhaus Furniture by Josef Hoffmann, Kolo Moser, Otto Wagner, Adolf Loos, Marcel Breuer, Mies Van de Rohe, Le Corbusier

GALLERY 10 OF ARIZONA 29 E 73 • 212-861-5533 • tues-sat 10-5:30 • "New Directions: 8 Indian Artists" contemporary photography & sculpture by Native American artists

JOHN GIBSON 205 E 78 • 212-772-2332 • tues-sat 11-5 • DENNIS OPPENHEIM "Halloween" recent works thru Dec 17

GIMPEL & WEITZENHOFFER 1040 Madison • 212-628-1897 • tues-fri 9:30-5:30, sat 10-5:30 • PAUL JENKINS recent paintings

JAMES GOODMAN 1020 Madison • 212-772-2288 • mon-sat 10-5:30 • Modern Masters: Giacometti, Klee, Matisse, Miro, Moore & Picasso

GRAHAM 1014 Madison at 78 • 212-535-5767 • tues-sat 10-5 • CARL HOLTY Variations & Abstractions 1936-1945 thru Nov 23 • GUY PENE DE BOIS thru Nov

NOHRA HAIME 1000 Madison • 212-772-7760 • tues-fri 10-5:30, sat 11-6 • MARIA DE LA PAZ JARAMILLO prints 1973-1983 thru Nov 5 • ALEXANDER ARCHIPENKO Nov 9-Dec 3

MARTINA HAMILTON 19 E 71 • 212-744-8976 • tues-sat 10-6 • WAYNE THIEBAUD paintings & prints • Works also available by Julian Schnabel, David Salle, Jennifer Bartlett, Robert Longo, Richard Estes

How can you ask
them up to see your etchings...
if you don't have any?

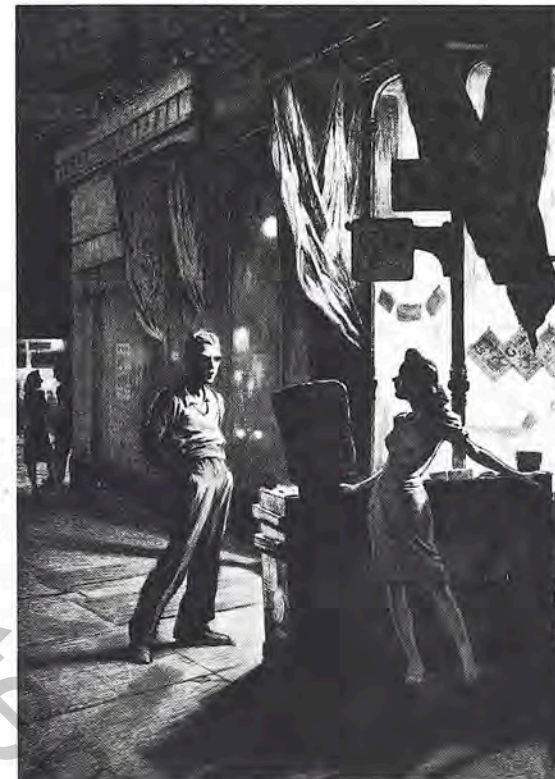

Martin Lewis, "Chance Meeting" drypoint, 1941

We've got the etchings...you make the date.

CHILDS

169 Newbury Street
Boston, Massachusetts 02116
(617) 266-1108

956 Madison Avenue
New York, New York 10021
(212) 772-6606

fine American and European paintings, prints and drawings since 1937.

HELLER 965 Madison at 75 • 212-988-7116 • tues-sat 11-6 • **JON KUHN** "Glass as Sculpture: Five Years of the Chemically Treated Glass Series," **MARGIE JERVIS & SUSIE KRANICAN** "Paintings & Sculpture Trompe L'Oeil Works in Glass" Nov 5-26

HIRSCHL & ADLER 21 E 70 • 212-535-8810 • tues-fri 9:30-5:30, sat 9:30-5 & by appt • Science into Art: The Abstract Sculpture & Drawings of Rutherford Boyd (1884-1951) thru Nov 5 • Realism & Abstraction: Counterpoints in American Drawing 1900-1940 opens Nov 12

HIRSCHL & ADLER MODERN 851 Madison • 212-744-6700 • tues-sat 9:30-5:30 • **EDWIN DICKINSON** a retrospective exhibition 1891-1978

JEFFREY HOFFELD 1020 Madison • 212-734-5505 • mon-fri 9:30-5:30, sat 10-5:30 • Twentieth century American and European paintings, drawings, and sculpture

ISSELBACHER 41 E 78 • 212-472-1766 • tues-sat 10:30-5:30 • Master Prints, late 19th & 20th century; Bonnard, Lautrec, Matisse, Chagall, Picasso and German Expressionists

JANE KAHAN 922 Madison • 212-744-1490 • tues-sat 10-6 • **SAM FRANCIS** works on paper • **PICASSO** ceramics

KING GALLERY (formerly Sportsman's Edge Ltd) 136 E 74 • 212-249-5010 • tues-sat 10-6, mon by appt • Contemporary sporting & wildlife art; originals, sculpture & prints • Featuring Bond, Dawson, Ghai, Hollywood, Kuhn, Meltzoff, Monroe, Reneson, Wollever & others

M. KNOEDLER & CO 19 E 70 • 212-794-0550 • tues-fri 9:30-5:30, sat 10-5:30 • **MORRIS LOUIS**: Veils thru Nov 3 • Exhibition to be announced

LEFEBRE 47 E 77 • 212-744-3384. 744-3340 • tues-sat 10-5:30 • **JUAN MARTINEZ** recent works thru Nov 5 • Paris as Seen by **SEGUI** Nov 8-Dec 10

MAGIDSON & ASSOC. Fine Art Dealer, 1046 Madison, ground floor, btw 79 & 80 • 212-744-0252 • tues-sat 10-6 • Surrealist works by **DALI**, **MIRO** & **PICASSO** • **CHAGALL** works & original graphics

BARBARA MATHES 851 Madison • 212-249-3600 • tues-fri 9:30-5:30, sat 10-5:30 • **MICHAEL MAZUR** recent work Nov 5-30 (Video documentations shown at 12 pm tues-fri, 12 pm & 4 pm on sat)

MATIGNON 897 Madison at 72 • 212-737-4563, 628-6886 • tues-sat 11-6 • "Bauhaus, Der Sturm, De Stijl and Related Artists" Nov 15-Dec 31

STEPHEN MAZOH & CO 13 E 76 • 212-737-2203 • tues-sat 10-6 • 19th & 20th century paintings & sculpture including Balthus, Degas, Dubuffet, Ernst, Hepworth, Hockney, Kandinsky, Klein, deKooning, Magritte, Motherwell, Pevsner, Picasso, Rothko, Smith, Twombly, Warhol

MMC GALLERY, MARYMOUNT MANHATTAN COLLEGE 221 E 71 • 212-472-3800 • mon-sun 10-8 • **LIZ WHITNEY QUISGARD** Architectural Fantasies & other paintings thru Nov

NOORTMAN & BROD 1020 Madison btw 78 & 79 • 212-772-3370 • mon-sat 9:30-5:30 • 18th & 19th century English watercolors & drawings; French 19th century watercolors & drawings thru Dec 16 • 19th century French sculpture exhibit in association with The Bruton Gallery Nov 18-Jan 14

ORION EDITIONS 835 Madison at 70 • 212-535-3006 • tues-sat 11-5:30 • New print publications: Elizabeth Osborne, David Shapiro, Robert Quijada, Harriet Shorr, Siri Berg, Hugh Kepets, Nancy Hagin, Zarina, David Grubb, Bill Sullivan, Terence La Noue, Michael Goldberg, Sharon Shiraga, Norman Galinsky

ROSS L. PEACOCK, MADISON AVENUE GALLERY 985 Madison at 76 • 212-535-7200 • tues-sat 11-6 & by appt • American and French paintings and sculpture • American impressionist **ROBERT PHILIPP** and selected members of the National Academy

POSTER ORIGINALS LTD 924 Madison • 212-861-0422 • mon-sat 10-6 • Gallery devoted exclusively to American and European contemporary art posters

PRAKAPAS 19 E 71 • 212-737-6066 • tues 12-7, wed-sat 12-5 • "The Painter as Photographer" works in various media by Herbert Bayer, Baumeister, Hoech, Man Ray, Rodchenko, El Lissitzky, Ubac, Magritte, Bellmer

Jacobo Borges at CDS Gallery



They Took Their Places, (detail), 1973, oil on canvas, 24x59 1/2"

Working through his obsession with the city, Borges came to value above else the retrieval of memory. From his studies of the relatively abstract situation of the fiances, Borges conceived a Balzac-like ambition to make a grand account of specific individuals and their destiny. He chose the hallowed ritual of communion which he took in the broadest sense. Borges began an ongoing series of imaginary portraits of female communicants rendered in every possible situation — those who wait, those who dream, those who fiercely participate, those who are mature, those who are masked as children and those who are children masked as adults. In this enormous psychological investigation, Borges encountered in himself many hidden propensities. All of art history seemed to flood into his work, as did all the insights he had hoarded during so many years of restless experiment.

From the forthcoming biography of the artist, *Jacobo Borges*, by Dore Ashton, 1983

Jacobo Borges' exhibition will take place at CDS Gallery, 13 East 75th Street, from November 11 through December 10. A 16 page illustrated catalogue is available \$5.

ELLEN PRICE 26 W 75 • 212-580-9734 • by appt • Works by Kent Floeter, Richard Kidd, Louis Lieberman, Ross Neher, Claire Seidl, Michael Torlen, Kenneth Wahl & others

RICHEBOURG/McCOY 19 E 71 • 212-570-2131 • by appt • Paintings & sculpture by contemporary & modern masters: CORNELL, DE KOONING, GORKY, POLLOCK, RIVERS, TETHEROW & others

70th ART GALLERY 130 E 70 • 212-472-2234 • mon-fri 11-6, sat 12-5 • IRVIN SHERMAN recent works on paper & sculpture

NATHAN SILBERBERG FINE ARTS 16 E 79 • 212-861-6192 • mon-sat 10-5 • NADEZDA NADA VITOROVIC Surrealistic drawings of a Yugoslavian artist depicting the mythical past Nov 3-Dec 2

SINDIN 1035 Madison • 212-288-7902 • tues-sat 10-5:30 • Benjamin Canas pastels & oils, Julio Zapata pastels, Francisco Zuniga drawings & sculptures • Master works & graphics by Picasso, Miro, Chagall, Moore

SOUFER 1015 Madison • 212-628-3225 • tues-sat 10-5 • GEORGE GROSZ water-colors & drawings • STEPHEN CANNETO sculpture

IRA SPANIERMAN 50 E 78 • 212-879-7085 • tues-fri 9:30-5:30 • Fine art dealer for over 35 yrs • 19th C. American paintings: Wm. M. Chase, Duveneck, Farny, Homer, Kensett, Potthast, Th. Robinson, J. Sharp, Prendergast, Chas. Russell, Wm. Ranney, Thomas Moran, G. Caleb Bingham, others

STAEMPFLI 47 E 77 • 212-535-1919 • tues-sat 10-5:30 • MORTON KAISH new paintings Nov 8-Dec 3

BERNICE STEINBAUM 903 Madison • 212-734-3373 • tues-sat 10-5 • PAUL BRACH thru Nov 10 • JAUNE QUICK-TO-SEE-SMITH Nov 22-Dec 17

BERTHA URDANG 23 E 74 • 212-288-7004 • tues-sat 10-6 • LYNN ITZKOWITZ paintings, MARGALIT MANNOR color photographs

VASARELY CENTER 1015 Madison at 78 • 212-744-2332 • mon-fri 10-6, sun 11-5, closed sat • VICTOR VASARELY Op Art; drawings, sculptures, paintings, serigraphs

BARBARA WALTER 212-249-8518 • by appt only • KRISTIAN KODET, PENARETTE, MARIANO ROYO, SANJURJO

WHITNEY MUSEUM OF AMERICAN ART 945 Madison at 75 • 212-570-3676 • tues 11-8, wed-sat 11-6, sun 12-6, closed mon • "The Sculptor as Draftsman" thru Nov 13 • "Morris Graves: Vision of the Inner Eye" thru Nov 27 • "Minimalism to Expressionism: Painting and Sculpture Since 1965" thru Dec 4 • "Gary Hill: Primarily Speaking" Nov 8-Dec 11

WILLARD 29 E 72 • 212-744-2925 • tues-sat 10-6 • NANCY SPERO paintings from the 60's and recent work thru Nov 17 • HARRIET KORMAN recent paintings Nov 19-Dec 24



MARGALIT MANNOR, *Untitled #121*, color photograph, 20" x 26", printed by lazer, at Bertha Urdang Gallery (70's)

Eighties & Above

JEFFREY ALAN 1568 Second Ave, btw 81 & 82, 2nd floor • 212-744-4070 • tues-sat 10:30-6 and by appt • American 19th & early 20th century paintings, drawings & watercolors: W.M. Hunt, A. Ransom, A.T. Bricher, J.F. Murphy, F. Dubeneck, L. Ochtman, W.P. Phelps, B. Crane, J.W. Champney

ANTIQUARIUM LTD 1061 Madison • 212-734-9776 • tues-sat 10-5 & by appt • "Faces of Antiquity" classical portraiture in marble, stone & bronze; "Ancient Glass Perfume Bottles" unique, brilliantly iridescent cosmetic & perfume containers in mold-blown patterns; "Ancient Jewelry & Jewelry in the Ancient Manner"

WILLIAM BEADLESTON, INC. 60 E 91 • 212-348-7234 • mon-sat 9:30-5:30 • "DAVID HOCKNEY: In America" paintings & drawings Nov 9-Dec 10

LA BOETIE 9 E 82 • 212-535-4865 • tues-sat 10-5:30 • HANNAH HOCH • GEORGE GROSZ

BURGUNDY CAFE GALLERY 467 Amsterdam Ave, btw 82 & 83 • 212-787-8300 • daily 12-2 am • GERALD HUTH "Life Forms" constructions, paintings & collages thru Nov

CARLTON • 212-288-6270 • daily by appt • American and European art of the 20th century • Photography of the 19th and 20th century

COE KERR 49 E 82 • 212-628-1340 • mon-fri 9-5, sat 10-5 • "Americans in Venice 1879-1913" including J.S. Sargent, M. Prendergast, W.M. Chase, R. Blum & other Americans who painted this city thru Nov 16 • Kib Bramhall landscapes of Martha's Vineyard opens Nov 30

COOPER-HEWITT MUSEUM 2 E 91 • 212-860-6868 • tues-sat 10-5, tues to 9, sun 12-5 • Frank Lloyd Wright and the Prairie School thru Dec 31 • Contemporary Continuous Pattern thru Jan 15 • The Art of the European Goldsmith: Silver from the Schroder Collection thru Jan 22 • The Amsterdam School: Dutch Expressionist Architecture 1915-1930 thru Feb 5

G.W. EINSTEIN CO, INC 243 E 82 • 212-628-8782 • tues-sat 10-5:30 • "DANIEL MORPER: Canyon Lands" pastels & paintings thru Nov 23

**AGAM
APPEL
CALDER
CHAGALL
FOLON
MIRO
NEVELSON
PICASSO
VASARELY**
...among others

CONTEMPORARY ART MASTERS
922 MADISON AVE., NEW YORK, NY / 212-734-3811

ROBERT ELKON 1063 Madison • 212-535-3940 • tues-sat 10-5:45 • Robert Elkun Memorial Exhibition — 20th Century Masters thru Nov 23 • 20th Century Master Works on Paper opens Nov 29

BARRY FRIEDMAN LTD 26 E 82 • 212-794-8950 • mon-sat 10-6 • Pre-Raphaelite & Symbolist paintings by Rossetti, Moreau and others • "Male Portraits of the Twenties" featuring works by Schad, Dauringhausen & other realist artists thru Nov 26 • Furniture & Objects Wiener Werkstatte & Marcel Breuer

GLASS 315 Central Park West, Apt 8W • 212-787-4704 • wed-sat 1-6 & by appt • "Masters of the Meiji Era" Chikanobu, Gekko, Kunichika, Toshikata, Yoshitoshi thru Nov 12

GOETHE HOUSE NEW YORK 1014 Fifth Ave • 212-744-8310 • tues, thurs 11-7; wed, fri, sat 12-5 • "Made in New York" paintings & sculptures executed at P.S.1 in Queens by the German artists Julius, Bernd Kastner, Elke Lixfeld, Raffael Rheinsberg, Stefan Sehler

GORKY 1320 Madison • 212-831-7134 • mon-fri 2-6 • ROSTOM VOSKANIAN first one-person show in U.S.A. thru Nov

DANIEL B. GROSSMAN, INC 1100 Madison • 212-861-9285 • mon-sat 10-6 • 19th and 20th century European and American oil paintings • Recent acquisitions • Permanent exhibition

Photo: Randall States



D.A.D. Trucking Inc.
419 Broome Street
New York, N.Y. 10013
(212) 226-6054

Gentle Movers of Fine Art & Antiques Local & Long Distance

THE SOLOMON R. GUGGENHEIM MUSEUM 1071 Fifth Ave • 212-360-3500 • tues 11-8, wed-sun 11-5 • "Trends in Postwar American and European Art" Nov 8-27 • "New Perspectives in American Art: 1983 Exxon National Exhibition" thru Nov 27 • "Collection" thru Dec 11

HOLE MARK GRAPHICS 1615 Second Ave, btw 83 & 84 • 212-744-7779 • mon-sat 11-8 • Graphics by Harold Altman, Charles Bragg, Bruno Bruni, Jean-Michel Folon, Tony Graham, Giancarlo Impiglia, Martin Lewis, Tomoe Yokoi, Francisco Zuniga • New 1983 Graphics by Robert Kipniss

JEWISH MUSEUM 1109 Fifth Ave • 212-860-1888 • mon-thurs 12-5, sun 11-6 • "The Miracle of Intervale Avenue" thru Nov 15 • "Kings and Citizens: The History of the Jews in Denmark 1622-1983," "Drawings by Anna Ticho" thru Nov • Hanukkah Exhibition opens Nov 20

MURIEL KARASIK 1094 Madison • 212-535-7851 • mon-sat 11-6 • 20th century decorative arts including furniture, paintings, sculpture, glass, ceramics, silver, folk art, jewelry • Custom framing

124/LIMITED ART EDITIONS 124 E 92 • 212-831-0358 • tues-sat 1-5 • KARIN MARGULES-EPPE recent photographs thru Nov 15

METROPOLITAN MUSEUM OF ART Fifth Ave at 82 • 212-879-5500 • tues 10-8:45, wed-sat 10-4:45, sun 11-4:45 • Twentieth Century Masters: The Thyssen-Bornemisza Collection thru Nov 27 • MANET a major retrospective thru Nov 27 • Desert Valley: Early Works from Ica, Peru thru Feb 5

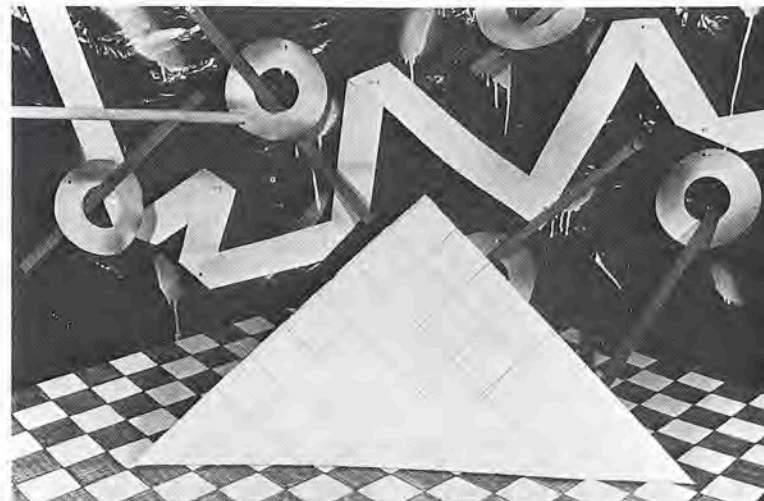

STEVE DENNIE, *Cut Paper #14*, 1981, handcolored silver print, 24"×35" at Solomon R. Guggenheim Museum: "New Perspectives in American Art"

MUSEUM OF THE CITY OF NEW YORK Fifth Ave at 103 • 212-534-1672 • tues-sat 10-5, sun 1-5 • "The Big Apple" thru 1984 • "Painting New York" thru Jan 1 • British New York: 1664-1783 thru Nov 27 • "Maverick in Mauve" • "Show Stoppers" at Theatre Museum, 1515 Broadway

EDUARD NAKHAMKIN FINE ARTS 1070 Madison • 212-734-0271 • mon-sat 10-6, sun 12-5 • ILYA SHENKER watercolors & oils Nov 3-16 • GREGORY PERKEL "Nostalgic Bouquets" Nov 17-31

MARY RYAN 452 Columbus Ave btw 81 & 82 • 212-799-2304 • tues-fri 12-7, thurs 12-9, sat 12-6, sun 1-5 • Sigmund Abeles pastels thru Nov 10 • "Women Printmakers of the 1930's" & "Clare Leighton, Drawings" including work by Isabel Bishop, Mabel Dwight, Edith Bry, Kyra Markham, Sybil Andrews & others Nov 12-Dec 8

SALANDER O'REILLY 22 E 80 • 212-879-6606 • mon-sat 10-5:30 • ALFRED MAURER modernist paintings, STANLEY BOXER sculpture

MERTON D. SIMPSON 1063 Madison at 80 • 212-988-6290 • tues-sat 11-6 • Traditional art of Africa, Oceania and North America

SKIRA-LESSING 130 E 82 • 212-288-6701 • tues-sat 10:30-5:30 • "Homage to Pablo Picasso" ceramics and graphics by PICASSO, and works by CHILLIDA, CHRISTO, DALI, HARTUNG, MIRO, PALAZUELO, & TAPIES thru Nov 12

NANCY STEIN 711 Amsterdam at 94 • 212-666-3218 • mon-fri 10-6, sat 11-5 • HARRIET STANTON new works, prints & tapestries thru Nov

ALLAN STONE 48 E 86 • 212-988-6870 • tues-fri 10-6, sat 10-5 • ROBERT BARIBEAU recent abstract paintings • ROSAMUND BERG box constructions

LEILA TAGHINIA-MILANI 1080 Madison at 81 • 212-570-6173 • tues-sat 11-5 • BILL BARRETTE recent work Nov 1-26

AMAURY TAITTINGER 1089 Madison at 82 • 212-570-6767 • tues-sat 10-6 • "Buildings: A Sculptor's Attitude" sculpture & works on paper by KANTER Nov 8-Dec 3

TROMPE L'OEIL LTD. 24 E 81 • 212-249-5300 • mon-sat 10-5 • Contemporary Artists: Richard Yoder, Ted Jacobs, Jack Plaia, Lincoln Seligman • Also muralists, artisans of the Illusionist movement

VANDERWOUDE TANANBAUM 24 E 81, 2nd floor • 212-879-8200 • tues-sat 10-5:30 • **HEIDE FASNACHT** sculpture, maquettes, drawings thru Nov 5 • **YUN GEE** (1906-1963) early modernist paintings, the 1920's & 1930's Nov 8-Dec 10

YESHIVA UNIVERSITY MUSEUM 2520 Amsterdam Ave at W 185 • 212-960-5390 • tues-thurs 11-5, sun 12-6 • "Raban Remembered: Jerusalem's Forgotten Master"; "A New Light: Stained Glass Ceremonial Objects" thru Dec • David Weichman paintings • "A Fantastic Voyage" original art from children's books on Jewish themes

Brooklyn, Bronx, Queens

ART GALLERY Kingsborough Community College, CUNY, 2001 Oriental Blvd • Brooklyn • 212-934-5720 • mon-fri 10-4 • Four photographers: J. Ross Baughman, Tom Patton, Reenie Schmerl, Michael Spano thru Nov 16 • **ROMAN VISHNIAC** photographs Nov 23-Dec 21

BRONX MUSEUM OF THE ARTS 1040 Grand Concourse at 165 • Bronx • 212-681-6000 • thurs-sat 10-4:30, sun 11-4:30 • "Spanish Art Tomorrow" 89 works by Spain's young contemporary artists sponsored by U.S. & Spanish Joint Committee for Educational & Cultural Affairs thru Jan 4 • William Morgan new works at Con Edison Gallery thru Nov 24

BROOKLYN MUSEUM Eastern Pkwy • Brooklyn • 212-638-5000 • wed-sat 10-5, sun 12-5, hol 1-5 • **GARY BUKOVNICK** monotypes, **TAJ WORLEY** prints thru Jan 1 • "The American Artist as Printmaker" thru Jan 22 • Picasso the Printmaker: Graphics from the Marina Picasso Collection opens mid-Nov

MUSEUM OF THE BOROUGH OF BROOKLYN at Brooklyn College, Bedford Ave & Ave H, 2147 Boylan • Brooklyn • 212-780-5152 • mon-wed 11:30-5, sat & sun 12-4 • "Architecture in Brooklyn: An Eclectic Overview" Nov 3-Dec 1

PROJECT STUDIO 1 (P.S. 1) 46-01 21st St • Long Island City, Queens • 212-784-2084 • thurs-sun 12-6 • "Expressions: New Art from Germany" plus Special Projects and Multi-disciplinary Program thru Nov 20 • See Clocktower Listing in Tribeca

QUEENS MUSEUM New York City Bldg. Flushing Meadow-Corona Park, Flushing • 212-592-5555 • tues-sat 10-5, sun 1-5, wed to 9 • "Indian Miniature Paintings from the 15th through 19th Centuries," "Primal Visions; paintings by JOHN WHYSNER" thru Nov 27 • "Aspects of Indian Art & Life" opens Nov 25 • **MICHELANGELO: A Sculptor's World** thru Jan 8 • Panorama of New York City

THE ROTUNDA GALLERY Brooklyn War Memorial, Cadman Plaza West at Orange St • Brooklyn • 212-643-5102 • tues-sat 12-5 • "Fragments from Everyday Life: Interiors" with J. Fitzsimmons, M. Lerner, J. Lima, S. Lorber, G. Paquette, L. Schechter, V. Tsao

WAVE HILL 675 W 252 • Bronx • 212-549-2055 • mon-sun 10-4:30 • "Portraits of an Era in Landscape Architecture" photographs by **MATTIE EDWARDS HEWITT** thru Nov 30 • **DOVE BRADSHAW** pencil drawings thru Jan 15

NYC Suburbs

EDITH C. BLUM ART INSTITUTE Bard College Center, Annandale-on-Hudson • 914-758-6822 • tues-sat 10-5, sun 1-5 • "The Graphic Legacy of Paul Klee" drawings, journals, books & portfolios thru Dec 28

HUDSON RIVER MUSEUM 511 Warburton Ave • Yonkers • 914-963-4550 • wed-sat 10-5:30, sun 12-5:30, thurs to 9 • "In the Mill" thru Nov 13 • "Paintings by Klagsbrun, Simon, Tuculescu" thru Nov 27 • "Visions of Christmas Past" opens Nov 20 • "Gardens of the Gilded Age"; "The Book of Nature: American Painters & the Natural Sublime"; "Mountain Men with Cameras" thru Jan

MARI GALLERIES OF WESTCHESTER, LTD 133 E Prospect Ave • Mamaroneck • 914-698-0008 • wed-sun 1-5, sat 11-5 • Main Level: Helene Trosky paperworks, Nanci Brokke sculptures, Judith Carlen papier-mache figures, Judith Plotner masks • Upper Level: Kunio Izuka watercolors, Adele Schronbrun porcelain, Louis Sclafani glassworks • Lower Level: Shirley Venit Anger art on fabric, Richard Alexis leather, Arthur Glickman bronzes • Also a holiday selection of art wearables, crafts & jewelry

MARIST COLLEGE Donnelly Fine Arts Center, 82 North Rd • Poughkeepsie • 914-471-3240 • mon-fri 9-8; sat-sun by appt • Travelling Graphic Show sponsored by the N.Y. State Council on the Arts thru Nov & Dec

NEUBERGER MUSEUM College at Purchase, SUNY • Purchase • 914-253-5133 • tues-fri 10-4, sat-sun 1-5 • "Shift: LA/NY" thru Dec 23

THE PAPERWORK GALLERY 70 Wendt Ave • Larchmont • 914-834-7078 • wed-sat 11-5 • Etchings & Silkscreens by Friedlander, Baskin, Shahn, Coudrain, Altman

PELHAM ART CENTER 153 Fifth Ave • Pelham • 914-738-2525 • tues-sat 9-5 • "Cornucopia" contemporary interpretations of the traditional harvest theme by artists & craftsmen

SOMERSTOWN STUDIOS & GALLERY Rte 100, 684 North to Exit 7 • Somerstown • 914-277-3461 • daily 1-5:30 • **LEE SAVAGE** new works thru Nov 13 • Special Holiday exhibition opens Nov 27

SOUND SHORE 112 North Main • Port Chester • 914-939-4826 • tues-sat 11-5, thurs to 8, sun 2-5 • **JANET BALDI**, **NANAE MOMIYAMA**, **VICTORIA SCLAFANI** paintings **PAUL CANTALES** sculpture thru Nov 14

THORPE INTERMEDIA Rte 340, Sparkill, near Exit 5 of Palisades Pkwy • 914-359-6400 • thurs-sun 1-4 & by appt • "Vienna to New York: A Retrospective" vintage photographs 1918-1946 by **TRUDE FLEISCHMANN** • "Visions of Einstein" multimedia presentation on the life, theory & work of Einstein

Long Island

B.J. SPOKE 402 Main • Port Washington • 516-883-9772 • wed-sun 12-5 • **LINDA HILL** "Emergence Series" paintings thru Nov 13 • **BARBARA KATZ** paintings & drawings Nov 16-Dec 11

GRAPHIC EYE 301 Main • Port Washington • 516-883-9668 • wed-sun 12-5 • "Black & White plus One Color" all gallery artist show of etchings, lithographs, monoprints & serigraphs Nov 2-27

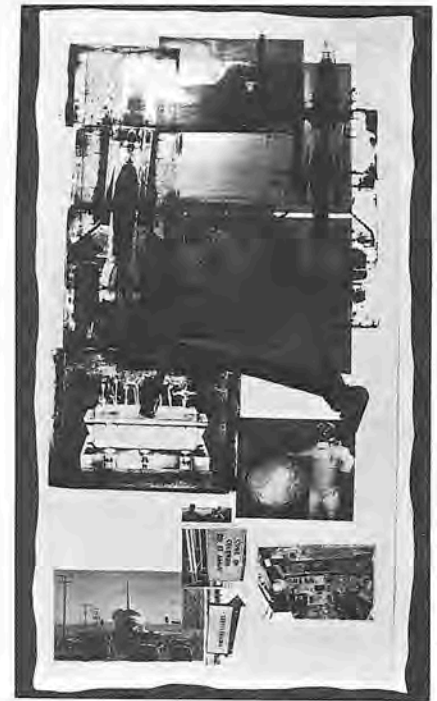

ROBERT RAUSCHENBERG. *Hot Shot*, lithograph, 81" x 42" at The Brooklyn Museum: "The American Artist as Printmaker"

HILLWOOD ART GALLERY C.W. Post Center, Long Island University • Greenvale • 516-299-2788/9 • mon-fri 10-5, sun 1-5 • "The Raw Edge: Ceramics in the 80's" thru Nov 9 • "Floored" Andre, Benglis, Bunnley, Hammons, Gerouard, Haber, Park opens Nov 18

ISIS GALLERY, LTD 326 Main • Port Washington • 516-883-0009 • wed-fri 11-6, sat-sun 12-5 • "Portraits: Persons and Pets" contemporary paintings & sculptures, portraits by commission available, E. Barnett, L. Bowen-Morris, C. Brandner, P. Clive, T. Doyle, C. Micarelli, B. Schmitt

STATE UNIVERSITY OF NEW YORK AT STONY BROOK The Fine Arts Center Art Gallery • Stony Brook • 516-246-6846 • mon-fri 1-5 • "The Faculty Show" works by T. Buonagurio, J. Kleege, G. Koras, S. Larese, T. Netter, M. Pekarsky, H. Pindell, D. Weldon, R. White, E. County, T. Thompson, J. Beatman, M. Edelson curated by A. Jonaitis Nov 22-Jan 5

New Jersey

CITY WITHOUT WALLS 140 Halsey • Newark • 201-622-1188 • tues-fri 11-6, sat 12-6 • "Seriously Silly" a group show of intentionally humorous art, Guest curator W. Wegman Nov 4-25

COLLEGE ART GALLERY Montclair State College, Valley Rd & Normal Ave • Upper Montclair • 201-893-5112 • mon-fri 9:30-4:30 • "Montclair State, Ellis Island Photography Project Summer 1983" Nov 11-Dec 10

DUMONT-LANDIS FINE ART 1050 George • New Brunswick • 201-249-7776 • mon-fri 9-5 • RODNEY RIPPS new drawings

KORNBLUTH 7-21 Fair Lawn Ave • Fair Lawn • 201-791-3374 • tues-sat 10-5:30, thurs 10-9, sun 1-5 • "15th Annual Holiday Show for Collectors" American craftsmen exhibiting blown glass, stained glass, ceramics, wood, textiles & jewelry

NEW JERSEY STATE MUSEUM 205 West State St • Trenton • 201-292-5420 • tues-sat 9-4:45, sun 1-5 • "Fourth Biennial New Jersey Artists" Nov 5-Jan 8 • "Beyond the Plane: American Constructions, 1930-1965" thru Dec 31 • "Peoples of New Jersey: The Hungarians" thru Jan 8

SHEILA NUSSBAUM 358 Millburn Ave • Millburn • 201-467-1720 • tues-sat 10-5, thurs to 8 and by appt • "Anniversary Showcase" featuring Jean Kaweck sculpture; Eva Drizhal tapestries; John Heller jewelry thru Nov 15 • Charla Khanna soft sculpture fiber art in new expanded gallery space

SCHWEYER-GALDO 31 South • Morristown • 201-267-4080 • tues-thurs 11-5, fri 11-9, sat 10-6 • TOM MILLS "Inner & Outer Worlds" oils & acrylics on canvas • JAY LEFKOWITZ "Unfolding Forms" steel & marble sculptures thru Nov 25

BEN SHAHN GALLERY Ben Shahn Hall, William Paterson College, 300 Pompton Rd • Wayne • 201-595-2654 • mon, thurs 8 am-9 pm; tues & wed 8-5; sun 12-6 • "Landscape" abstract & realistic paintings & sculpture in the East Gallery, ALBERT HENSELMANN in the South Gallery thru Nov 16

SUMMIT ART CENTER 68 Elm • Summit • 201-273-9121 • mon-fri 12-4, sat-sun 2-4 • WILLIAM ZORACH sculpture & drawings opens Nov 6 • NANCY SHAND recent works thru Nov 30

SWAIN'S 703 Watchung Ave • Plainfield • 201-756-1707 • mon-fri 9:30-5:30, sat 9:30-4 • Oriental Rugs thru Dec 3

TOMASULO GALLERY Union County College, 1033 Springfield Ave • Cranford • 201-276-2600, ext 306 or 311 • mon-sat 1-4, mon-thurs 6-9 • JOYCE STILLMAN MYERS paintings Nov 4-25

JANE VOORHEES ZIMMERLI ART MUSEUM Rutgers University, New Brunswick • George & Hamilton Sts • 201-932-7096/7237 • mon, tues, thurs, fri 10-4:30; sat-sun 12-5; closed wed • HARRY GOTTLIEB: WPA prints from the 1930's & 40's, "Three Collections at Rutgers" 3 major donations of art Nov 6-Dec 31

Connecticut

ALDRICH MUSEUM OF CONTEMPORARY ART 258 Main • Ridgefield • 203-438-4519 • tues-fri 2:30-4:30, sat, sun 1-5 • ANDY WARHOL in the 1980's

ART/PLACE A Cooperative Art Gallery, Southport Railroad Station, Westbound • 400 Center • Southport • 203-255-9847 • wed-sun 12-4:30 & by appt • FLORENCE ZOLAN painter, JAK KOVATCH print-maker Nov 2-27

SILVERMINE GUILD 1037 Silvermine Rd • New Canaan • 203-966-5617 • tues-sun 12:30-5 • 14th National Print Exhibition thru Nov 13 • Annual Christmas Exhibition & Sale opens Nov 26

WEBB & PARSONS 134 Elm • New Canaan • 203-966-1400 • tues-sat 10-5 • "Christmas '83" selected group of fine & folk art & craft

WHITNEY MUSEUM OF AMERICAN ART/FAIRFIELD COUNTY 1 Champion Plaza • Stamford • 203-358-7630 • tues-sat 11-5 • "Live from Connecticut" thru Nov 2 • "Four American Families: A Tradition of Artistic Pursuit" featuring works by the Duyckincks, the Peales, the Weirs & the Wyeths Nov 11-Jan 11

ZILKHA GALLERY/WESLEYAN UNIVERSITY Middletown • 203-347-9411 • tues-fri 12-4, sat-sun 2-5 • CINDY SHERMAN photographs 1977-83 • AD REINHARDT: 10 Silkprints

New Haven



AMENDOLA 155 Park • 203-777-8778 • tues-sat 11-5 • "DiDONATO: Space Interrupted" works on canvas thru Nov 26 • DAN ALLISON, WALTER CRUMP handmade prints

MONA BERMAN 168 York • 203-562-4720 • tues-sat 10-5 • "Portraits by Rudolph Zallinger" thru Nov 12 • "Collectibles '83" works on paper, wearables, jewelry, ceramics by artists from USA Nov 13-Dec 31

YALE CENTER FOR BRITISH ART 1080 Chapel • 203-432-4594 • tues-sat 10-5, sun 2-5 • Rembrandt in 18th century England thru Dec 30

YALE UNIVERSITY ART GALLERY 1111 Chapel at York • 203-436-8062 • tues-sat 10-5, thurs eve 6-9, sun 2-5 • At Home in Manhattan: Modern Decorative Arts, 1925 to the Depression thru Nov 10 • Photographs from the Permanent Collection: Modern Photographers thru Nov 23 • Life in an Eastern Province: The Roman Fortress at Dura Europos thru Dec • The Communion of Scholars: Chinese Art at Yale thru Jan

Arizona

THE HAND AND THE SPIRIT CRAFTS GALLERY 4222 N Marshall Way • Scottsdale • 602-946-4529 • tues-sat 10:30-5 • Jonathan Graham Bonner contemporary copper weathervanes • American Long Stemmed Beauties: A collection of functional & sculptural glass by Billy Bernstein, Steven Correia, Tom & Pia Hart, Richard Marquis, Steve Maslach, Jay Musler & others

New York State

NEW ACQUISITIONS 207 University Bldg, 120 E Washington • Syracuse • 315-422-2320 • tues-fri 12-4, sun 1-4, mon & sat by appt • "Fall Line Up" works by gallery artists featuring pastels by DIANA GODFREY thru Nov 11 • Introducing porcelain sculpture by DAVID CHAMBERLAIN along with his recent pieces in bronze & mahogany Nov 15-Dec 30

Pennsylvania

THE GALLERY (Formerly Van Wickle) Williams Center for the Arts, Lafayette College • Easton • 215-250-5361 • mon-fri 10-5 & by appt • IBRAM LASSAW sculpture & works on paper 1938-1983 thru Dec 9

Rhode Island

UNIVERSITY OF RHODE ISLAND Fine Arts Center • Kingston • 401-792-2131 • mon-fri 12-3 & 7:30-9:30 • Main Gallery: JENNY SNIDER "Movies Made and Unmade" thru Nov 11 • DAVID KETNER drawings & sculpture Nov 28-Dec 16 • Main Gallery Corridor: GARY RICHMAN "G Host Vector Series" paintings and an artist's book Nov 21-Dec 16

Texas

JANIE C. LEE 2304 Bissonnet • Houston • 713-523-7306 • tues-sat 10-6 • An exhibition of major works from the Andre Emmerich Gallery opens Nov 15

Virginia

ANDERSON GALLERY Virginia Commonwealth University, 907 1/2 W Franklin • Richmond • 804-257-1522 • tues-fri 10-6, sat-sun 1-5 • Francesc Torres "Tough Limo" a video installation thru Nov 9 • Komar & Melamid • Masters of Contemporary Drawing II: Douglas Higgins • New Paintings by Dona Nelson, Jim Luton, Stephen Ellis • "On The Move: Transportation Toys from the Lawrence Scripps Wilkinson Collection" • Albrecht Durer: Prints from the permanent collection

Art Services Directory

NEW YORK

ADVERTISING FOR GALLERIES

ARTPRO & ASSOC - Rachel Rolon de Clet, Pres (Invitation cards, posters, brochures, ads; design, typography, printing) • 212-729-9146
HG KAUFMAN, SA (Marketing/promotion, complete programs, ads, mailings, PR, etc) • 212-737-6582

ART CAREER MANAGEMENT

ART CAREER MANAGEMENT (Consultations, press releases, resumes) • 212-925-1477 (10-5)

ART CONSERVATOR

EDWARD J. BROWN—"BARNEY" Restoration of oil paintings, sale of art) 130 E 67, 3A • 212-249-1713

ART CONSULTANTS/APPRAISALS

ART NEW YORK/FLETCHER COPP/ DEALER (Studio visits for collectors) • 212-982-2284
MIMIS LIVINGSTON (Newest trends-traditional & contemporary masterworks) • 914-725-3480
ORIGINAL PRINT COLLECTORS GROUP, LTD., CORPORATE ART DIVISION (Original fine art for office surroundings) 215 Lexington Ave, NYC • 212-685-9400

ART EDUCATION

N.Y. ACADEMY OF ART (Drawing, painting, sculpture, anatomy/nr. W. B'way) • 212-966-6670

ARTISTS' ADVISOR/CRITIC

MANOS PANORAS (For an artistic evaluation of your work, advice on matters pertaining to art, & information on galleries interested in new talent) • (212) 582-0298

ART LECTURES & TOURS

ART-IN-ACTION ("Behind the Scenes" in galleries, museums, artists' studios) • 914-725-3480

ART PUBLICATIONS

SCULPTWORLD NEWS (Newsletter containing info valuable to sculptors, galleries & collectors, \$5/10 issues) 40 W 19 St, NY, NY 10003

CUSTOM BUILT STRETCHERS

STRETCHERS (Circles, triangles, folding, shaped, all sizes) 41 Crosby btw Broome & Spring • 212-966-5391

FRAMING

FRAMERS' WORKROOM (Do-it-yourself & custom picture framing) 130 W 23 • 212-989-8900

GALLERY SPACE

EXHIBITION SPACE AT 112 GREENE, Soho (Provides space for galleries and dealers on a short-term rental basis) • 212-226-4442

MOLDMAKING SERVICES

MOLDMAKER (Expert museum quality molds for sculptors, papermakers) • 212-228-3047

OVERMATTING

RICHARD EDELMAN (Overmatting of photographs & prints; highest quality, insured, reasonable) 361 W 36 • 212-736-7558

PEDESTALS, MOUNTING, MATERIALS

MUSEUM QUALITY PEDESTALS (All installation fabrication) 458 Broome • 212-226-3480

PHOTOGRAPHERS OF ART

ACCURATE COLOR (Slides, 4x5 transparencies, B/W prints, professional quality guaranteed, studio or location) • 212-777-5868
D. JAMES DEE, THE SOHO PHOTOGRAPHER "Photographing art is our *only* business" (All formats, studio/location, studio discounts every Tues, call 9-6 mon-fri) • 212-966-7884
SUZANNE KAUFMAN 107 Thompson • 212-966-6610
ERIK LANDSBERG (Complete services, all formats, studio/location) • 201-659-7491
SASSON'S PHOTOGRAPHY (Studio or location, transparencies, prints, slides) • 212-675-0973
FRED SCRUTON (Museum and gallery experience; slides, trans, prints) • 212-636-8852
DOROTHY ZEIDMAN/Photography (Transparencies, slides, B/W prints) • 212-267-5227

PHOTOGRAPHIC LABS

COLOR PERFECT INC (Slide duplicates/color prints/E-6 processing) • 212-777-1210

PRINTING

COLOR MAGIC CORP. (Full color announcement cards & related color advertising; high quality, reasonable prices) • 201-471-8029
PJ PRINTING (Fine posters, postcards and catalogues; color lithography & embossing, winner of 1982 Amer. Inst. of Graphic Arts Cert. of Excellence in Printing) 12 E 31 • 212-679-3476
WILD HARE PRESS (Design and printing, letterpress) 60 Lispenard, NYC • 212-431-7613

PUBLIC RELATIONS

HELEN CARR (Public relations for galleries and museums) • 212-799-1986
MORTON WAX (Spectacular publicity in high visibility consumer media: Chic Columns, Magazines, TV News) 200 W 51, NYC • 212-247-2159
JANE WESMAN Public Relations For The Arts (Publicity & advertising for galleries, artists, museums) 928 Broadway, NYC • 212-598-4440

SCULPTURE TOOLS, MATERIALS, MOUNTING

SCULPTOR'S SUPPLIES LTD 99 E 19, NY, NY 10003 (Bob Porton), open 7 days • 212-673-3500

TRUCKING, SHIPPING, CRATING

A. J. MURRAY & CO (Customs brokers & int'l & dom. freight fwdg, art ins.) • 212-619-1981
D.A.D. TRUCKING (Gentle movers of fine art & antiques, local & long distance) • 212-226-0054
PAUL SIPOS INC (Service to Fla, Tex, South-east; crating, import-export handling) • 212-925-3067

WORKSHOPS

SOHO GRAPHIC ARTS (Lithography, silkscreen, etching, textile printing; classes/workshops. Editions printed) 433 W Broadway • 212-966-7292

National Gallery Listing

ARIZONA

SCOTTSDALE (602)

| | | | |
|------------------|------------------|----------|----------------------------------|
| ARTISTIC | 7077 E Main | 945-6766 | LOREN WILLIS • BEN KONIS, others |
| MARILYN BUTLER | 7157 Main St | 994-9550 | PATSY LOWRY |
| O.K. HARRIS WEST | 4200 N Marshall | 941-1284 | TODD MOORE • ROBERT GLEN GINDER |
| ELAINE HORWITCH | 4211 N Marshall | 945-0791 | YRJO EDELMAN • Group show |
| YARES | 3625 Bishop Lane | 947-3251 | Sculpture exhibition |

CALIFORNIA

FULLERTON (714)

| | | | |
|------------------|---------------|----------|---------------------|
| DESIGNS RECYCLED | 619 N. Harbor | 879-1391 | "Glass: Winter '83" |
|------------------|---------------|----------|---------------------|

LOS ANGELES (213)

| | | | |
|-------------------------|-------------------|----------|--|
| ANKRUM | 657 N La Cienega | 657-1549 | MORRIS BRODERSON |
| JAN BAUM | 170 S La Brea | 932-0170 | PETER PLAGENS, ALISON SAAR |
| GARTH CLARK | 5820 Wilshire | 939-2189 | JERRY ROTHMAN, JUDITH SALOMAN |
| FEINGARTEN | 8380 Melrose | 655-4840 | Master & Contemporary Sculpture |
| DANIEL GOURO ASSOCIATES | 800 W 1st | 620-8634 | "Objectively Peopled" group show |
| KURLAND/SUMMERS | 8742 A Melrose | 659-7098 | ROBERT LEVIN, RICHARD RITTER |
| MARC II | 8747 Melrose | 652-1061 | Asian & Primitive Art |
| MIXOGRAFIA | 8111 Melrose | 653-1168 | Friedeberg, Carrington, Cuevas, Zuniga |
| NEIL G. OVSEY | 705 E 3rd | 617-1351 | M. JONES • CONSTANCE MALLINSON |
| OKTABEC | 8627 1/2 Melrose | 659-8621 | "Scandinavian Glass" |
| JACK RUTBERG | 357 N La Brea | 938-5222 | 19th & 20th C. Paintings, Graphics & Sculpture |
| SPACE | 6015 Santa Monica | 461-8166 | ANDERSON, HALE, BARRON |
| DAN TURK | 3519 W 6th | 383-0101 | EDITH VONNEGUT |

SANTA BARBARA (805)

| | | | |
|--------------------|------------|----------|-------------------|
| PAMELA AUCHINCLOSS | 1323 State | 966-6865 | STEPHANIE SANCHEZ |
|--------------------|------------|----------|-------------------|

PALO ALTO (415)

| | | | |
|----------------|-----------|----------|----------------|
| SMITH-ANDERSEN | 200 Homer | 327-7762 | DAVID GILHOOLY |
|----------------|-----------|----------|----------------|

SAN FRANCISCO (415)

| | | | |
|------------------------|-----------------|----------|-------------------------------|
| BLUXOME | 173 Bluxome | 546-0449 | JEAN ST. PIERRE |
| CONTEMPORARY ARTISANS | 530 Bush | 981-4443 | COX, KRAFT, TSENG, ROSENTHAL |
| GRAPESTAKE | 2876 California | 931-0779 | JAY McCAFFERTY |
| FOSTER GOLDSTROM | 228 Grant | 788-5535 | RAYMOND WAYDELICH |
| FOSTER GOLDSTROM | 257 Grant | 989-5537 | PEGGY JANE GARBUTT |
| HARCOURTS | 535 Powell | 421-3428 | CARLOS MERIDA |
| HARCOURTS CONTEMPORARY | 550 Powell | 421-5590 | BYRON GALVEZ "American Works" |
| PASQUALE IANNETTI | 575 Sutter | 433-2771 | JEAN-MICHEL FOLON |
| LAWSON | 56 Kissling | 626-1159 | ROGER BOYCE, GERALD SISCO |

National Gallery Listing

SAN FRANCISCO (cont'd)

| | | | |
|---------------------------|------------------------|----------|--|
| MODERNISM | 236 8th | 552-2286 | To be announced |
| MOSS | 310 Sutter | 433-7224 | JULIO SEKEIRA |
| JOHN PENCE | 750 Post | 986-3937 | GEORGE WINGATE • DONALD DAVIS |
| RORICK | 637 Mason | 885-1182 | Group Show • ROSALIE LANG |
| PASCAL de SARTHE | 1945 Broadway | 567-8479 | French Impressionists & Modern Masters |
| WILLIAM SAWYER | 3045 Clay | 921-1600 | GUY JOHN CAVALLI |
| SFMOMA/ART RENTAL GALLERY | Bldg. A, Ft. Mason Ctr | 441-4177 | L. SMITH, T. SMITH, B. PRITZKER |
| SOURCE | 1099 Folsom | 621-0545 | THOMAS WOOLRIDGE |
| WALTON-GILBERT | 420 Sutter | 391-8185 | 19th & 20th C. Paintings, Graphics & Sculpture |

CONNECTICUT

OLD LYME (203)

| | | | |
|--------------------|---------------------|----------|---|
| OLD LYME ART WORKS | Lieut. River Center | 434-8160 | Connecticut, contemporary & native American art |
|--------------------|---------------------|----------|---|

FLORIDA

MIAMI (305)

| | | | |
|----------------------------|------------------|----------|---|
| MARVIN ROSS FRIEDMAN & CO. | 1541 SW 67th Ct. | 233-4281 | Cornell, Lichtenstein, Louis, Moore, Rauschenberg, Warhol |
|----------------------------|------------------|----------|---|

NAPLES (813)

| | | | |
|------------|------------------|----------|--|
| NAPLES ART | 275 Broad Ave S. | 262-4551 | Calzada, Gisson, Hunter, Rizk, Roth, Schroder, Shahn, Soulliere, Stinski |
|------------|------------------|----------|--|

SOUTH MIAMI (305)

| | | | |
|--------|-------------------|----------|--|
| NETSKY | 5759 Sunset Drive | 662-2453 | Lissa Hunter, Philip Moulthrop, Neil Tetkowski |
|--------|-------------------|----------|--|

GEORGIA

ATLANTA (404)

| | | | |
|-------------|--------------------|----------|--|
| FAY GOLD | 3221 Cains Hill Pl | 233-3843 | Rothenberg, Lane, Humphrey, Graves Price, Ledoux, Lobe, Korman, Shea |
| HIGH MUSEUM | 1280 Peachtree St | 892-3600 | Rothko • French Masterpieces Photography Collection |

ILLINOIS

CHICAGO (312)

| | | | |
|----------------|----------------|----------|-----------------------------------|
| ARC | 6 W Hubbard | 266-7607 | SUE GERTZ, MARGOT GOTTFRIED |
| JACQUES BARUCH | 900 N Michigan | 944-3377 | GABOR PETERDI |
| ROY BOYD | 215 W Superior | 642-1606 | RICHARD LOVING • DAN RAMIREZ |
| CENTER GALLERY | 225 W Huron | 642-9588 | DUNCAN HANNAH |
| JAN CICERO | 437 N Clark | 644-5374 | "Contemporary Realism" |
| DART | 212 W Superior | 787-6366 | LYNDA BENGLIS, JOAN THORNE |
| EXHIBIT A | 361 W Superior | 944-1748 | Inaugural exhibition in new space |

CHICAGO (cont'd)

| | | | |
|----------------------------------|----------------|----------|---|
| FAIRWEATHER HARDIN | 101 E Ontario | 642-0007 | ABBOTT PATTISON |
| FRUMKIN GALLERY PHOTOGRAPHS, INC | By appt only | 883-0888 | Vintage photographs from the 1920's & 1930's • Contemporary photographs |
| FRUMKIN & STRUVE | 309 W Superior | 787-0563 | ROBERT DONLEY |
| GALERIJA | 226 W Superior | 280-1149 | DON J. ANDERSON |
| GILMAN | 277 E Ontario | 377-6262 | TOM BALBO • WASSILY SOMMER |
| CARL HAMMER | 620 N Michigan | 266-8512 | REVEREND HOWARD FINSTER |
| RHONA HOFFMAN | 215 W Superior | 951-8828 | RICHARD HAAS |
| HOKIN/KAUFMAN | 210 W Superior | 266-1211 | CHARLES BELL |
| JOY HORWICH | 226 E Ontario | 787-7486 | ERIC APPEL • CARL SCHWARTZ |
| PHYLLIS KIND | 313 W Superior | 642-6302 | DIANE SIMPSON |
| KLEIN | 356 W Huron | 787-0400 | SALVATORE PECORARO |
| KAREN LENNOX | 620 N Michigan | 787-1477 | EVELYN STATSINGER |
| PERIMETER GALLERY | 356 W Huron | 266-9473 | NATASHA NICHOLSON • KEIKO HARA |
| ROGER RAMSAY | 620 N Michigan | 337-4678 | KEITH JACOBS HAGEN |
| BETSY ROSENFELD | 212 W Superior | 787-8020 | NANCY HILD, DAN DAILEY |
| DOROTHY ROSENTHAL | 233 E Ontario | 664-3224 | Graham, All, Bengston, Hockney, Moses, Schueler |
| JAMES VARCHMIN | 620 N Michigan | 642-4266 | CLAR MONACO |
| ZOLLA/LIEBERMAN | 356 W Huron | 944-1990 | PETER CHARLES, JAMES PINK |

LOUISIANA

NEW ORLEANS (504)

| | | | |
|---------------------------|---------------|----------|-----------------------------------|
| GALERIE SIMONNE STERN | 2727 Prytania | 895-2452 | Poimboeuf • Amedee, Lyons, Dunbar |
| TILDEN-FOLEY AMERICAN ART | 933 Royal | 522-7728 | John Olsen • Margaret Wirstrom |

MASSACHUSETTS

BOSTON (617)

| | | | |
|--------------------------|----------------|----------|--|
| ALIANZA | 140 Newbury | 262-2385 | HELEN RICHARD • Contemporary crafts |
| ALPHA | 121 Newbury | 536-4465 | REED KAY • AARON FINK |
| ARVEST | 77 Newbury | 247-1418 | MORRIS HALL PANCOAST |
| RICARDO BARRETO | Beacon Hill | 367-9676 | BENJAMIN LIRA |
| DAVID BERNSTEIN | 36 Newbury | 267-3779 | MARY ANN BABULA • SIDNEY HUTTER |
| GALLERY NAGA | 67 Newbury | 267-9060 | PETER SCOTT |
| HARCUS GALLERY | 7 Newbury | 262-4445 | FRANK STELLA |
| BARBARA KRAKOW | 10 Newbury | 262-4490 | VICTORIA FAUST |
| LOPOUKHINE | 10 Newbury | 262-4211 | Group show |
| MUSEUM OF FINE ARTS | 465 Huntington | 267-9300 | "A New World: Masterpieces of American Paintings, 1760-1910" |
| NIELSEN | 179 Newbury | 266-4835 | PORFIRIO DIDONNA |
| THOMAS SEGAL | 73 Newbury | 266-3500 | RALPH HAMILTON • HARRY CALLAHAN |
| HELEN SHLIEN | 14 Newbury | 267-9418 | MARY GRIGORIADIS |
| SIKKEMA/KLEIN | 216 Newbury | 262-2278 | KENNETH JOSEPHSON |
| SOCIETY OF ARTS & CRAFTS | 175 Newbury | 266-1810 | "Animals" |

National Gallery Listing

BOSTON (cont'd)

| | | | |
|--------------------------|--------------|----------|--|
| STUX | 36 Newbury | 267-7300 | JOD LOURIE |
| VOSE GALLERIES OF BOSTON | 238 Newbury | 536-6176 | 19th Century Hudson River School Landscapes |
| WESTMINSTER | 132A Newbury | 266-6704 | URSALA MORLEY-PRICE • WENDY RAMSHAW • London Glassblowing Workshop |

CAMBRIDGE (617)

| | | | |
|-----------|-----------|----------|------------|
| MOBILIA | 348 Huron | 876-2109 | Group show |
| TEN ARROW | 10 Arrow | 876-1117 | Group show |

CHESTNUT HILL (617)

| | | | |
|---------|---------------------------|----------|-------------|
| QUADRUM | The Mall at Chestnut Hill | 965-5555 | "Illusions" |
|---------|---------------------------|----------|-------------|

LEXINGTON (617)

| | | | |
|---------------|---------------|-----------|---|
| BRADLEY CLARK | 1666 Mass Ave | New phone | Early 20th C. Japanese textiles • Contemporary sculptural baskets |
|---------------|---------------|-----------|---|

LINCOLN (617)

| | | | |
|------------------|-----------------------------|----------|-----------------------|
| CLARK | PO Box 339, Lincoln Station | 259-8303 | ROBERT FREEMAN |
| DECORDOVA MUSEUM | Sandy Pond Rd | 259-8355 | MAGDALENA ABAKANOWICZ |

WALTHAM (617)

| | | | |
|-----------------|---------------------|----------|---|
| ROSE ART MUSEUM | Brandeis University | 647-2403 | Designs for a New Campus: Almost Brandeis |
|-----------------|---------------------|----------|---|

WEST NEWTON (617)

| | | | |
|----------------|-------------|----------|---------------|
| CHAPEL GALLERY | 60 Highland | 244-2690 | CHERYL WILCOX |
|----------------|-------------|----------|---------------|

MICHIGAN

ANN ARBOR (313)

| | | | |
|--------------|------------|----------|-----------------------------|
| ALICE SIMSAR | 301 N Main | 665-4883 | JACK BEAL, SONDR FRECKELTON |
|--------------|------------|----------|-----------------------------|

DETROIT (313)

| | | | |
|-------------------------|-----------------|----------|---|
| FEIGENSON | 310 Fisher Bldg | 873-7322 | PAUL NARKIEWICZ |
| MUCCIOLI STUDIO GALLERY | 511 Beaubien | 962-4700 | Watercolors, oils, sculpture in clay & bronze • Abel, Buhalis, Culver, Holland, Saskisian, Yaeger |

DETROIT SUBURBS (313)

BIRMINGHAM

| | | | |
|-----------------|----------------|----------|-----------------------------------|
| CANTOR/LEMBERG | 538 N Woodward | 642-6623 | ELECTRA STAMELOS • Artist's Books |
| HALSTED GALLERY | 560 N Woodward | 644-8284 | EDWARD S. CURTIS |
| HILL GALLERY | 163 Townsend | 540-9288 | JAY WHOLLEY |
| DONNA JACOBS | 574 N Woodward | 540-1600 | Holiday Show: 1983 • Ancient Art |

DETROIT SUBURBS (cont'd)

| | | | |
|-----------------|------------------|----------|---|
| ROBERT L. KIDD | 107 Townsend | 642-3909 | RAY FROST FLEMING • VALENTINA DUBASKY |
| DONALD MORRIS | 105 Townsend | 642-8812 | Leger, Matisse, Dubuffet, Held, Johnson |
| MULLALY MATISSE | 1025 Haynes | 645-2741 | LOIS BROS & other craft artists |
| SCHWEYER-GALDO | 330 Hamilton Row | 647-0390 | RICHARD POUSETTE-DART |

WEST BLOOMFIELD

| | | | |
|---------|----------------------|----------|---------------|
| RUBINER | 7001 Orchard Lake Rd | 626-3111 | GLEN MICHAELS |
|---------|----------------------|----------|---------------|

MINNESOTA

MINNEAPOLIS (612)

| | | | |
|-----------------|-------------------|----------|---|
| BY DESIGN | 10 S 5 | 333-2204 | One-of-a-kind jewelry |
| DOLLY FITERMAN | 238 Plymouth Bldg | 370-8722 | HENRY MOORE |
| JOHN C. STOLLER | 400 Marquette Ave | 871-7060 | Group exhibition • "Art for a Nuclear Weapons Freeze" |

MISSOURI

KANSAS CITY (816)

| | | | |
|---|-------------------|----------|-------------------------------|
| CHARLOTTE CROSBY KEMPER/KANSAS CITY ART INSTITUTE | 4415 Warwick Blvd | 561-4852 | JANE FREILICHER, PAUL GEORGES |
|---|-------------------|----------|-------------------------------|

ST. LOUIS (314)

| | | | |
|-------------------|-----------------------|----------|----------------------------------|
| BRENTWOOD GALLERY | 1221 S Brentwood Blvd | 863-0808 | JOE ZUCKER, BILL STEWART |
| TIMOTHY BURNS | 393 N Euclid | 361-7466 | SUSAN MOORE |
| CRAFT ALLIANCE | 6640 Delmar Blvd | 725-1151 | Annual Holiday Exhibition & Sale |
| GREENBERG GALLERY | 44 Maryland Plaza | 361-7600 | SANDY SKOGLUND |
| CAROL SHAPIRO | 329 N Euclid | 361-3655 | JUDITH WELTMAN |

NEW MEXICO

ALBUQUERQUE (505)

| | | | |
|---------|--------------------------|----------|-----------------------------|
| HOSHOUR | 417 2nd SW | 842-5332 | BON GORDON |
| WILDINE | 903 Rio Grande Blvd N.W. | 243-5770 | GARO ANTRESIAN • LARRY BELL |

SANTE FE (505)

| | | | |
|-----------------|---------------|----------|----------------|
| MARILYN BUTLER | 149 E Alameda | 982-9573 | FRITZ SCHOLDER |
| ELAINE HORWITCH | 129 W Palace | 988-8997 | Group Show |

OHIO

CINCINNATI (513)

| | | | |
|---------------|---------------------|----------|--|
| ESTEVEZ VILAS | 723 Clinton Springs | 861-1188 | PETER MACKIE |
| CARL SOLWAY | 314 W 4 | 621-0069 | JUDY RIFKA, NAM JUNE PAIK, RAY METZKER |

National Gallery Listing

OHIO (cont'd)

CLEVELAND (216)

| | | | |
|---------------|--------------------|----------|---|
| MALCOLM BROWN | 20100 Chagrin Blvd | 751-2955 | Tapestries: Contemporary Masters |
| DBR GALLERY | 13225 Shaker Sq | 491-8062 | AUDREY SKUODAS • Clay Invitational 1983 |

COLUMBUS (614)

| | | | |
|------------------------|-------------|----------|-------------------|
| COLUMBUS MUSEUM OF ART | 480 E Broad | 221-6801 | "Salute to Italy" |
|------------------------|-------------|----------|-------------------|

OBERLIN (216)

| | | | |
|---------------------------|---------------|----------|---|
| ALLEN MEMORIAL ART MUSEUM | Main & Lorain | 775-8665 | Contemporary Afro-American Photography • Building Utopia: Oberlin Architecture, 1833-1983 |
|---------------------------|---------------|----------|---|

PENNSYLVANIA

BETHLEHEM (215)

| | | | |
|-----------------------------------|------------------|----------|--------------------------------|
| PAYNE GALLERY OF MORAVIAN COLLEGE | Church St Campus | 861-1467 | BEA NETTLES • 150 Years of Art |
|-----------------------------------|------------------|----------|--------------------------------|

BRYN MAWR (215)

| | | | |
|-----------|------------------|----------|---------------|
| WADSWORTH | 826 W. Lancaster | 527-3860 | WAYNE MORRELL |
|-----------|------------------|----------|---------------|

CHADDS FORD (215)

| | | | |
|-----------------------|------------|----------|------------------------------|
| BRANDYWINE RIVER MUS. | U.S. Rt. 1 | 388-7601 | "Critters, Angels and Stars" |
|-----------------------|------------|----------|------------------------------|

CHESTNUT HILL (215)

| | | | |
|-----------------------------|---------------------|----------|-----------------------------|
| HAHN | 8439 Germantown | 247-8439 | MARCIA WOHL • SARA STEELS |
| THE PHILADELPHIA PRINT SHOP | 8405 Germantown Ave | 242-4750 | Antique prints, maps, books |
| SIGN OF THE SWAN | 8433 Germantown | 242-5300 | GISELA MAGDELENA MOYER |

CONSHOHOCKEN (215)

| | | | |
|-----------|------------------|----------|--------------------------------|
| HALLOWELL | 151 10th Ave. E. | 828-8666 | Luongo, Yamagata, Barnet, etc. |
|-----------|------------------|----------|--------------------------------|

ELKINS PARK (215)

| | | | |
|---------------------|-------------------|----------|-----------------------------------|
| GALLERY 500 | Church & Old York | 572-1203 | "15th Holiday Craft Invitational" |
| TYLER SCHOOL OF ART | Beech & Penrose | 224-7575 | "In a Basket Way" • BRETT TAYLOR |

KUTZTOWN (215)

| | | | |
|--------------------|------------------------|----------|---|
| ART SERIES PROGRAM | 173 W Main P.O. Box 82 | 683-6440 | KEITH HARING drawings; ASP editions & books |
|--------------------|------------------------|----------|---|

LEWISBURG (717)

| | | | |
|---------------------------------------|-----------|----------|--|
| CENTER GALLERY OF BUCKNELL UNIVERSITY | Lewisburg | 524-3792 | "RODNEY RIPPS: Seven Recent paintings" |
|---------------------------------------|-----------|----------|--|

PHILADELPHIA (215)

| | | | |
|-----------------------------|---------------|----------|--|
| ARABESQUE | 113 South | 592-7510 | GERD FRUDAKIA • MICHAEL GUINN |
| I. BREWSTER & CO | 144 S 17 | 864-9222 | Erte, Tom Palmore, James Havard |
| NOEL BUTCHER | 132 S 17 | 569-1236 | ALYSSE BENNETT • WILLIAM IRVINE |
| CUSTOM FRAME SHOP & GALLERY | 404½ South | 922-5708 | BOB LA BOBGAAH bronze castings |
| HELEN DRUTT | 305 Cherry | 735-1625 | Graham Marks; Joan Fraerman Binkley |
| EYES | 402 South | 925-0193 | ASENCION LABLA; RON MIYASHIRO |
| FABRIC WORKSHOP | 1133 Arch | 568-0858 | Robert Kushner, Judith Shea, Robert Morris |
| JANET FLEISHER | 211 S 17 | 545-7562 | Bill Traylor, Tolson, Yoakum, Hirshfield |
| JEFFREY FULLER | 2108 Spruce | 545-8154 | Gallery Artists • "20th C. Masters" |
| SUZANNE GROSS | 1726 Sansom | 563-4753 | MORDECHAI ROSENSTEIN |
| GROSS McCLEAF | 1713 Walnut | 665-8138 | NORA SPEYER • BARBARA SOSSON |
| KLING GALLERY | 2301 Chestnut | 569-2900 | LINDA HENNEMAN |
| MARIAN LOCKS | 1524 Walnut | 546-0322 | Margaret Wasserman Levy • Laurence Bach |

| | | | |
|---------------------------|--------------------|----------|--|
| GILBERT LUBER | 1220 Walnut | 732-2996 | "Beautiful Ladies in Japanese Art" |
| BENJAMIN MANGEL | 1604 Locust | 545-4343 | FRANCIS McCARTHY |
| SUSAN MONTEZINOS | 1628 Pine | 735-3235 | JOSEPH CALS |
| MOORE COLLEGE OF ART MUSE | 20th & the Parkway | 568-4515 | Annon Kenney • "The Moore Store" |
| PHILADELPHIA MUS. OF ART | 1915 Walnut | 963-0959 | NAOMI WAKSBERG |
| | 26 & The Parkway | 763-8100 | TABU-DADA: JEAN CROTTI & SUZANNE DUCHAMP |

| | | | |
|--------------------------------|---------------|----------|---|
| PORTICO | 902 Spruce | 627-8089 | YASUHI HAMANAKA |
| THE PRINT CLUB | 1614 Latimer | 735-6090 | 59th Annual International Competition |
| ROSENFELD | 113 Arch | 922-1376 | DOUG ZUCCO • ERIC SEALINE |
| ROUTE 66 | 2026 Locust | 985-1061 | KERRY POLITE |
| CHARLES SESSLER | 1308 Walnut | 735-8811 | Nautical Prints and Rare Maps under \$500 |
| JANE STEINSNYDER SWAN | 1608 Pine | 732-9685 | Primitive art, costumes, wearables |
| THIRD STREET UNIVERSITY MUSEUM | 132 S 18 | 568-9898 | SHARON CHURCH jewelry |
| SANDE WEBSTER | 626 S. Third | 627-9169 | "It's About Time" group show |
| WORKS GALLERY | 33rd & Spruce | 243-4000 | Spirit-Keepers of the North: Eskimos |
| | 2018 Locust | 732-8850 | ANNE COMERFORD • RICHARD JORDON |
| | 319 South | 922-7775 | HARVEY LITTLETON • JANE SAUER |

READING (215)

| | | | |
|--------------------------------------|-------------------|----------|--------------------------------------|
| FREEDMAN GALLERY OF ALBRIGHT COLLEGE | 13th & Exeter Sts | 921-2381 | "Tracking, Tracing, Marking, Pacing" |
|--------------------------------------|-------------------|----------|--------------------------------------|

WAYNE (215)

| | | | |
|-------------------|------------------|----------|------------|
| NEWMAN & SAUNDERS | 120 Bloomingdale | 293-1280 | Group Show |
|-------------------|------------------|----------|------------|

RHODE ISLAND

PROVIDENCE (401)

| | | | |
|--------------|------------------|----------|--|
| BELL GALLERY | Brown University | 863-2421 | HONORE DAUMIER from Armand Hammer Collection |
|--------------|------------------|----------|--|

National Gallery Listing

TEXAS

DALLAS (214)

| | | | |
|----------------------------|--------------------|----------|-------------------------------------|
| DALLAS MUSEUM OF FINE ARTS | Fair Park | 421-4187 | Sculpture Garden of New Museum open |
| DELAHUNTY | 2701 Canton St | 744-1346 | CHRISTO • MATISSE • AL SOUZA |
| DW GALLERY | 3200 Main St | 939-0045 | DAVID BATES |
| SIMONS LUCET | 2133 Cedar Springs | 761-9912 | DAVID HERSCHLER |
| MATTINGLY-BAKER | 3000 McKinney | 526-0031 | SHEILA O'HARA • HUGH KEPETS |
| NIMBUS GALLERY | 1135 Dragon St | 742-1348 | ERNESTINE RUBEN • TOM HRICKO |
| CAROL TAYLOR ART | 2508 Cedar Springs | 745-1923 | Group show |

FORT WORTH (817)

| | | | |
|-------------|------------|----------|------------------|
| GALLERY ONE | 4935 Byers | 737-9566 | MICHELE DeMANCHE |
|-------------|------------|----------|------------------|

HOUSTON (713)

| | | | |
|-------------------|------------------|----------|-----------------------------------|
| DAVIS/MCCLAIN | 2818 Kirby Dr | 520-9200 | FRANK FAULKNER |
| DUBOSE | 2950 Kirby Dr | 526-4916 | STEVIE MANAK |
| GRAHAM GALLERY | 2411 Bartlett | 528-4957 | RICHARD KLINE |
| HADLER/RODRIGUEZ | 20 Pinedale | 520-6329 | HOWARD BEN TRE |
| HARRIS | 1100 Bissonnet | 522-9116 | LINDA OBERMOELLER |
| HOOKS-EPSTEIN | 1200 Bissonnet | 522-0718 | PETER PAONE |
| KAUFFMAN | 2702 W Alabama | 528-4229 | AMADO MAURILIO PEÑA, JR. |
| JANIE C. LEE | 2304 Bissonnet | 523-7306 | Works from Andre Emmerich Gallery |
| McINTOSH/DRYSDALE | 2008 Peden | 520-1888 | ROBERT S. ZAKANITCH |
| MOODY | 2015-J West Gray | 526-9911 | LAMAR BRIGGS |
| PERCEPTION | 1724 Bissonnet | 527-0303 | PATRICIA BAEZ |
| WATSON/DE NAGY | 1106 Berthea | 526-9883 | ROBERTA HARRIS |

SAN ANTONIO (512)

| | | | |
|---------|---------------|----------|---------------------------------|
| OBJECTS | 4010 Broadway | 826-8996 | MADELINE O'CONNOR • SUSAN STARR |
|---------|---------------|----------|---------------------------------|

VIRGINIA

RICHMOND (804)

| | | | |
|----------|----------------|----------|-------------|
| CUDAHY'S | 1314 E Cary St | 782-1776 | Stephen Fox |
|----------|----------------|----------|-------------|

WASHINGTON, D.C. (202)

| | | | |
|------------------------|------------------------|----------|--|
| NATIONAL GALLERY | 4th St at Constitution | 737-4215 | Gainsborough • Gris • Giovanni Battista Piazzetta |
| ROBERT BROWN CONT. ART | 1005 New | 822-8737 | Specializing in contemporary European sculpture, painting & graphics including Franta, Kudryashov, Stricker & others |

WASHINGTON

SEATTLE (206)

| | | | |
|--------------|-------------------|----------|-----------------------------------|
| FOSTER/WHITE | 311½ Occidental S | 622-2833 | ROSALYN GALE POWELL, THOMAS WELLS |
|--------------|-------------------|----------|-----------------------------------|

Jane McClintock

October 29-November 17



N.Y. Reflection, 42nd St. between Park Ave. and Lexington Ave., watercolor, 22½"x16½"

Amos Eno Gallery
101 Wooster Street, N.Y.C.