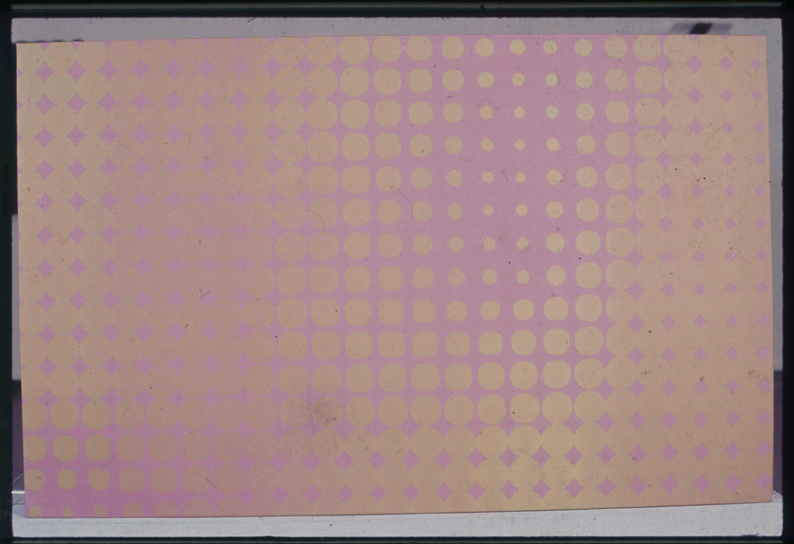

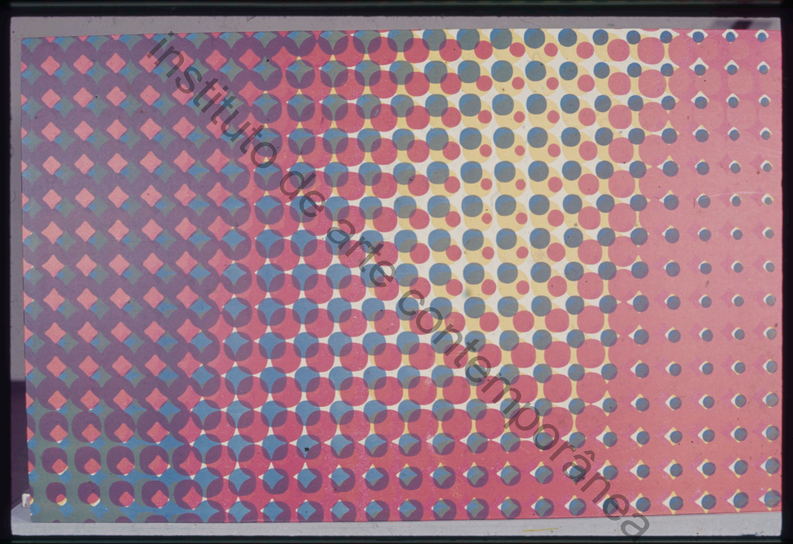

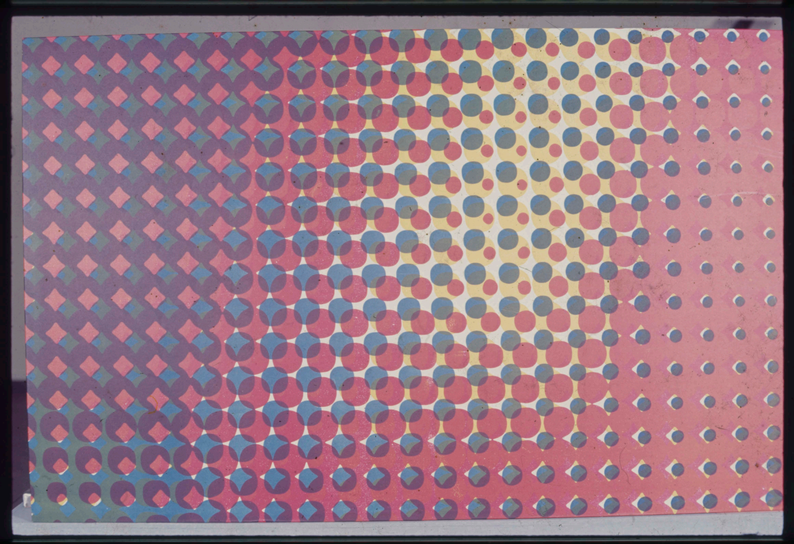

instituto de arte contemporânea