

instituto

LITERAL

WV

3-3/45

WVV

W

W

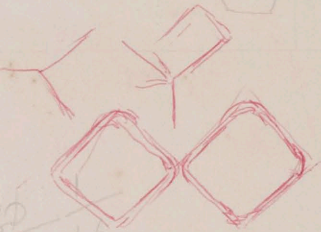

30
50 16

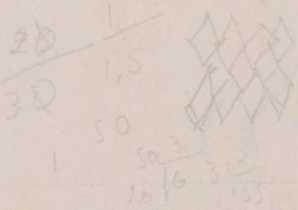

20
30 1,5

50
10/6 30
155

27

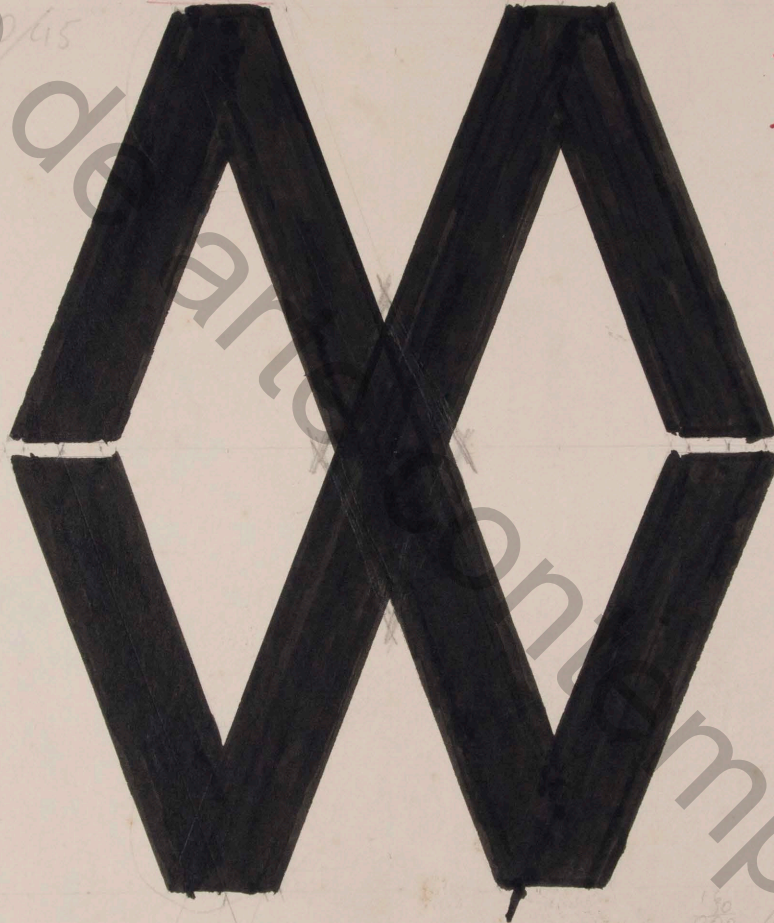

- ✓ → 1 PRETO/BRANCO
- ✓ → 2 BRANCO/PRETO
- ✓ → 3 DIAGRAMADA
- → 4 REDUÇÃO

- → 5 AMARELO/VERDE
- → 6 VD/AM
- → 7 TRANSPARENCIA
- → 8 VEICULO
- → 9 AZ/VM
- → 10 VM/AZ
- → 11 REFORMAÇÃO
- 12-
- 13-

14- MALHA PATTERN
ARRGSENFAÇA

30-16
215-

30-16
50-21,5 $\frac{30 \times 1,5}{50 \times 16}$

10 4 $\frac{64,9}{800}$



215
11-1000
1500
1500
1500

de arte e design temporânea

111

instituto de arte contemporânea



21304