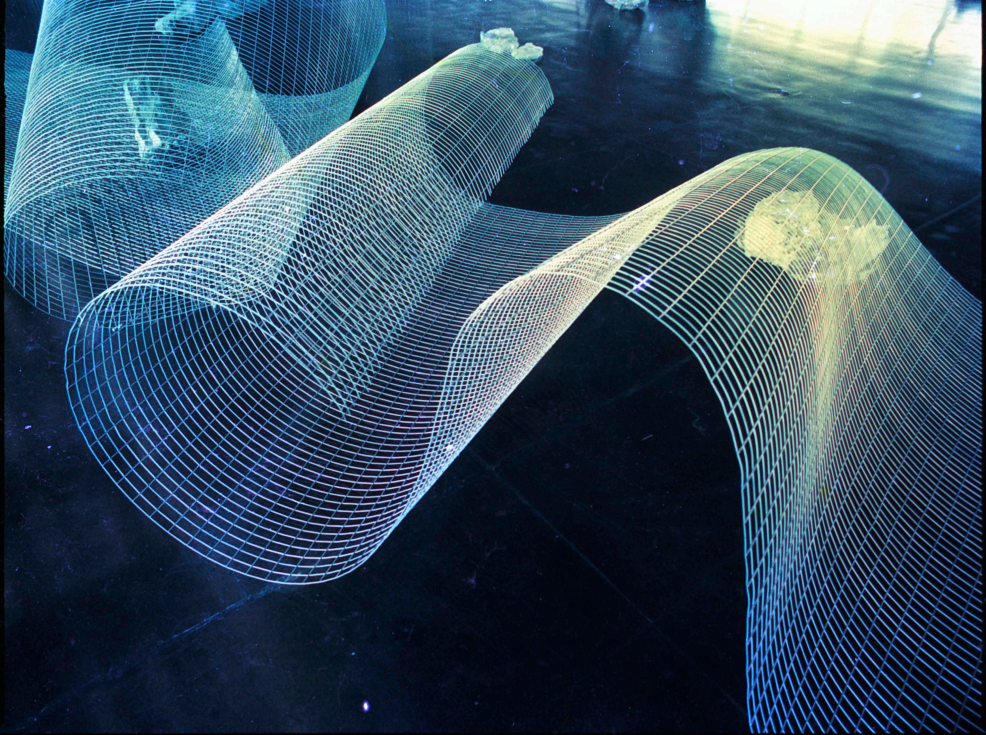

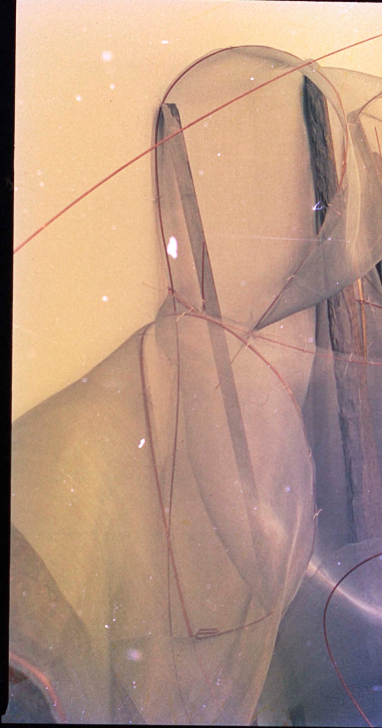

ins

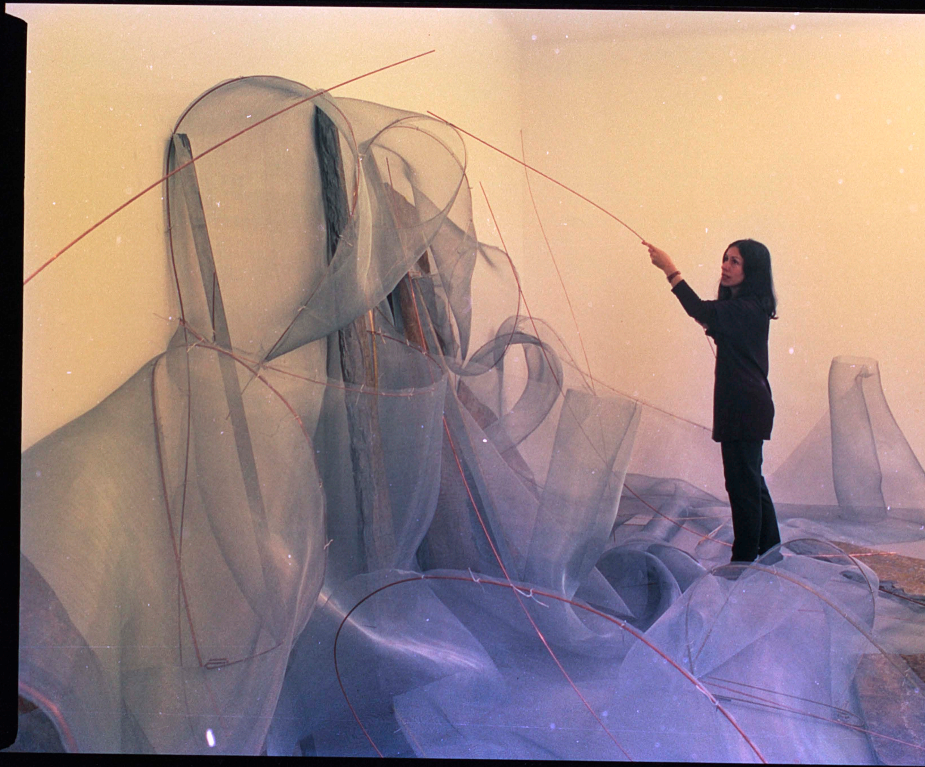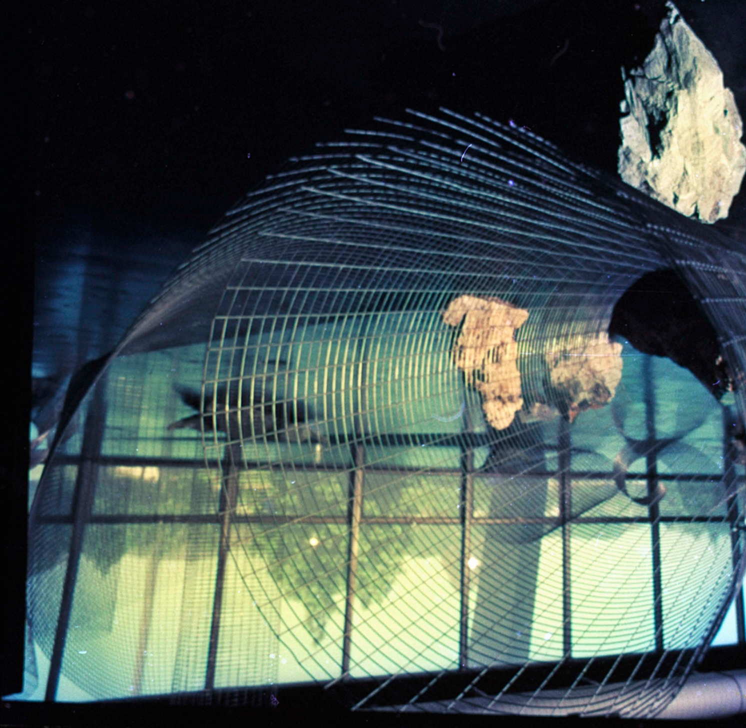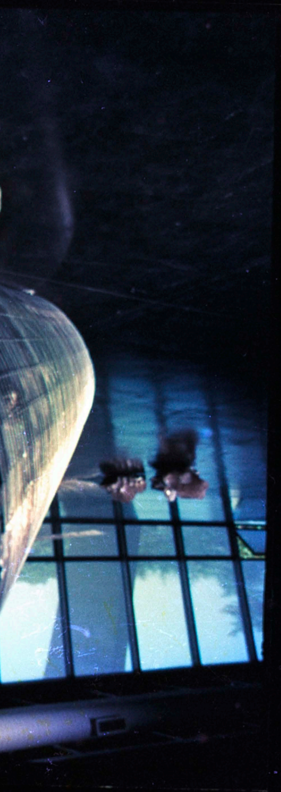orânea