

Verificar:
o peso ^{negro} de cada pedra -

$$190 + 3 + 3 + 1.50$$

8
11.50
100
unidade

horizontales
1.70 + 1.00 +
verticals

5 ft. paredes 15.50
1.ª línea de chis 9.00
2.ª línea 3.00

29.50
20
48.60

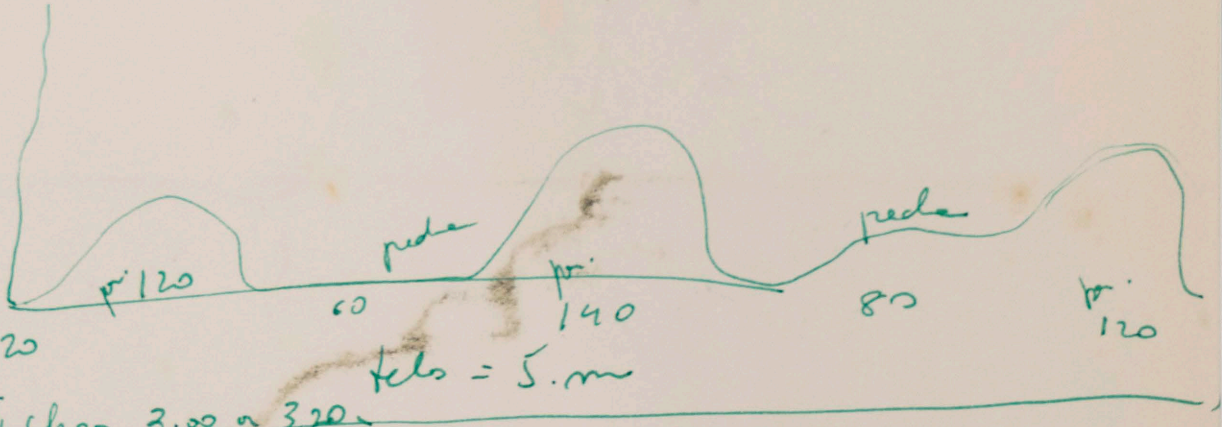

25.50
20
45.50

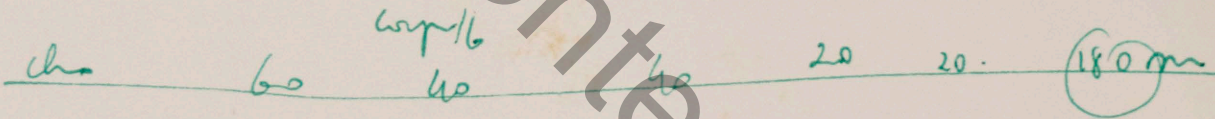
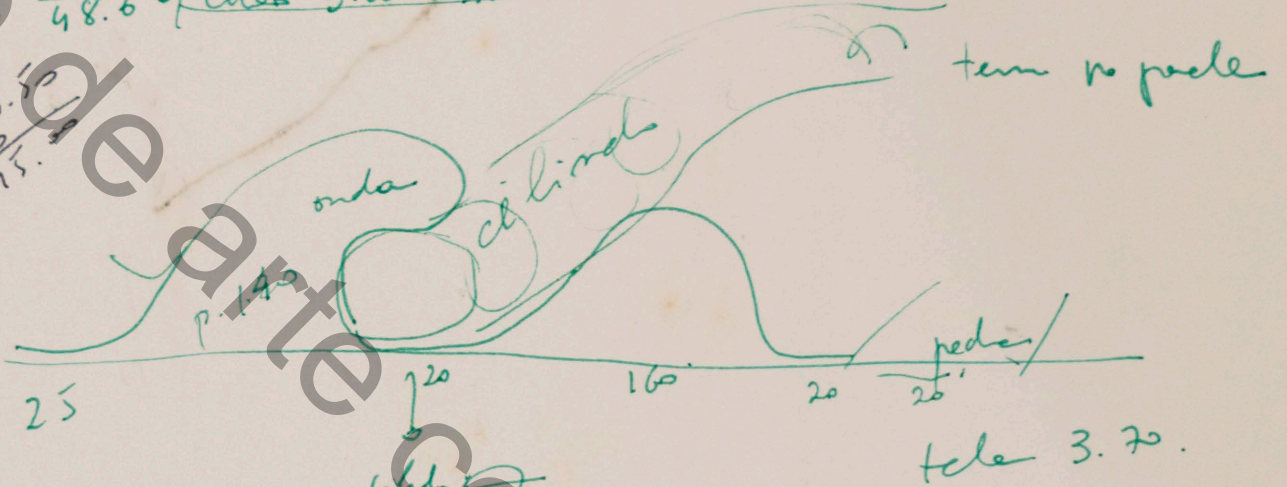

Barros p/ pendurar

- 55 cm / 58 cm / 4 cm / 7 cm

Total de chis
5.00

Total tela = 3.70

8.70

+ tubos 3.00 =

2.ª línea - chis - 3.80

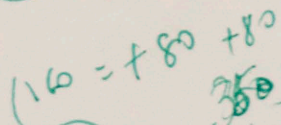
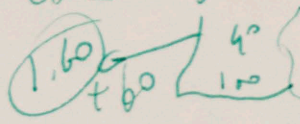

3.ª 2.00 + 800 = 2.80

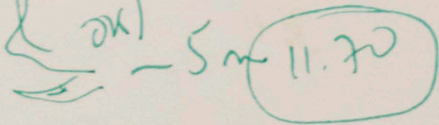

2

11.70

5:

2:80

1.60

21.10