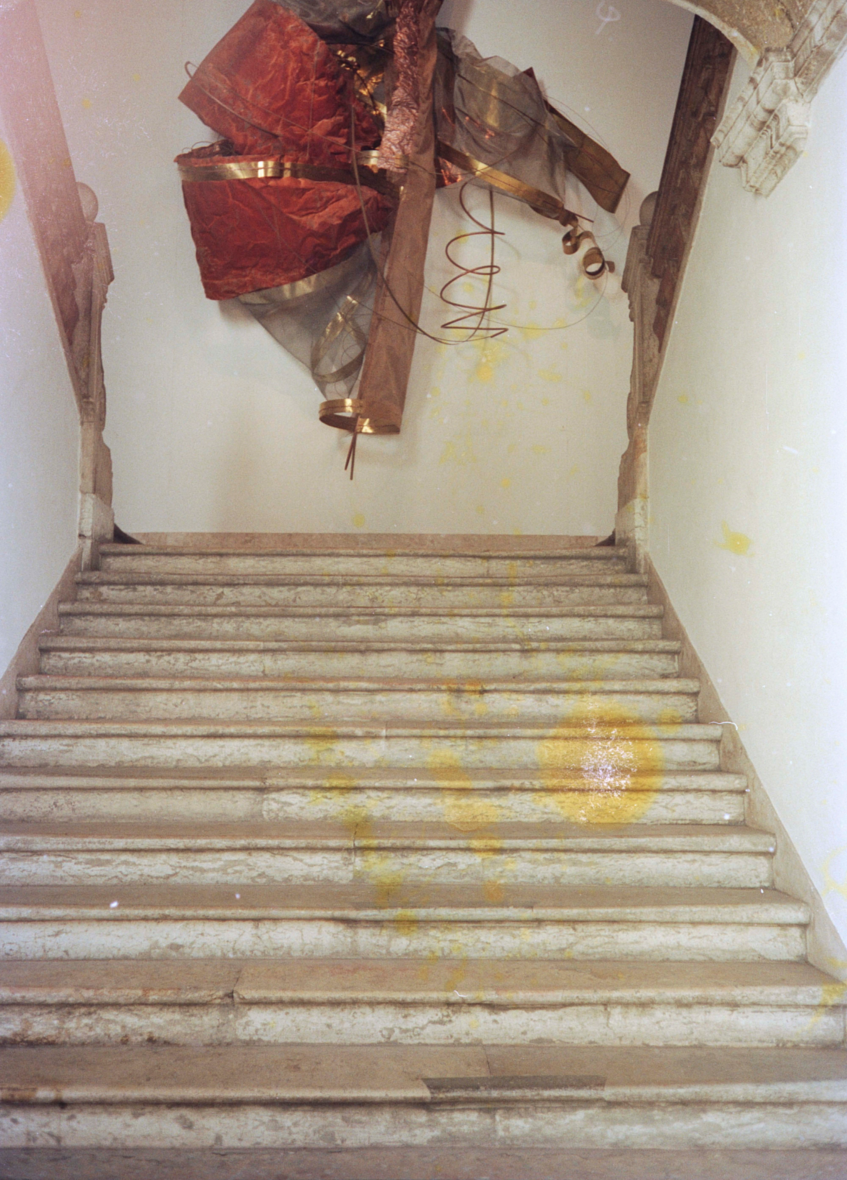

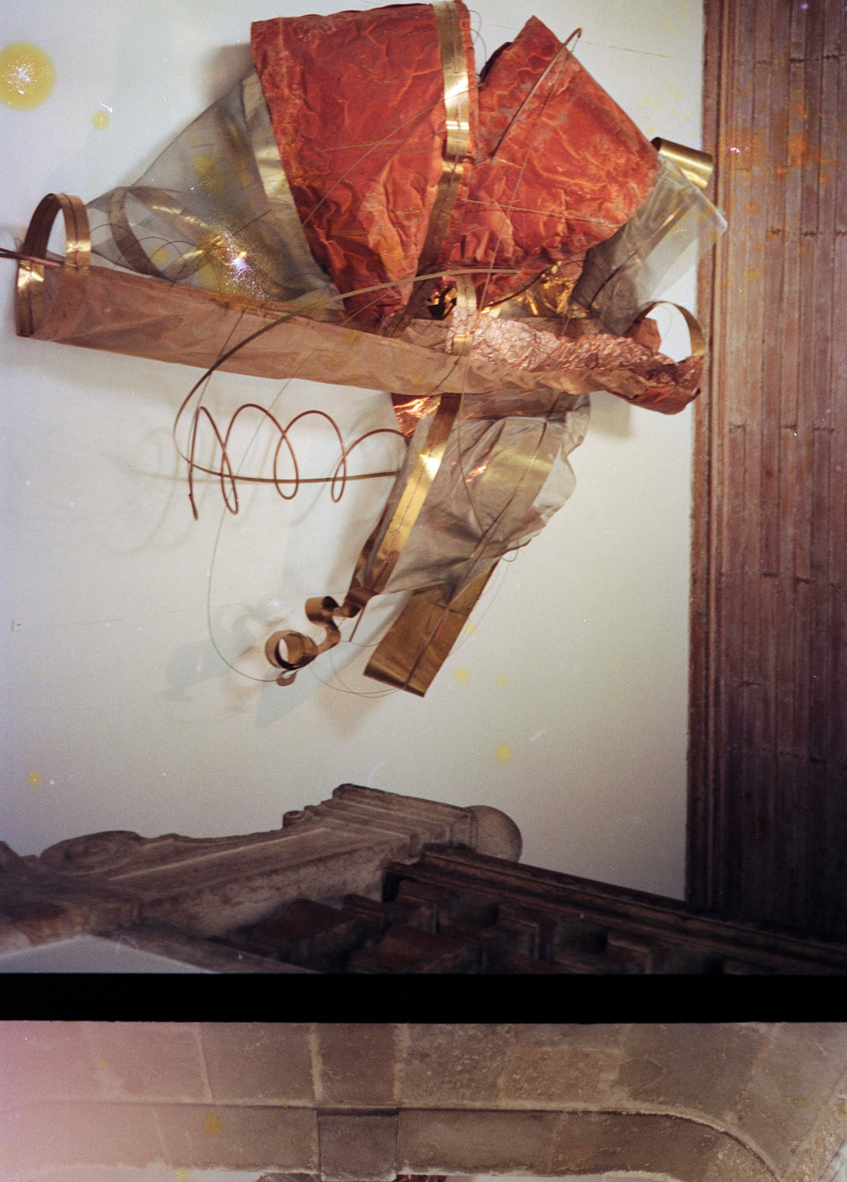

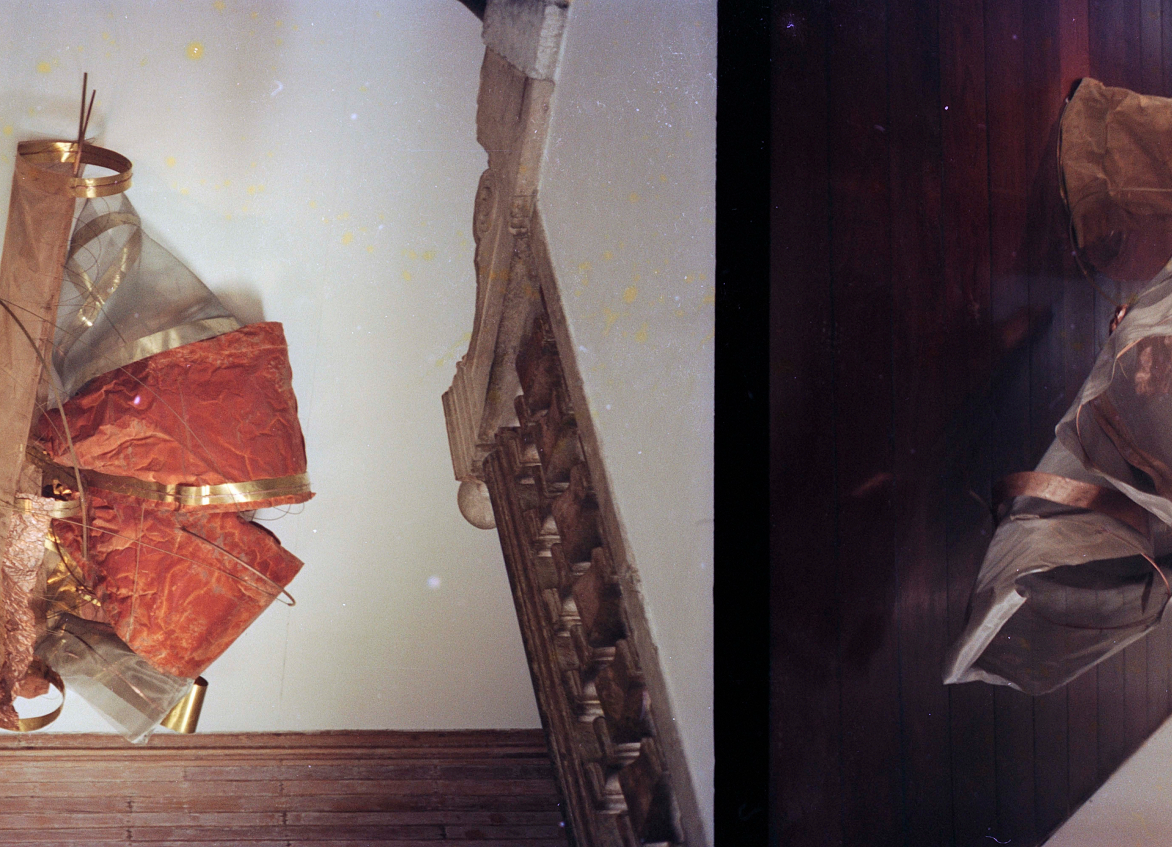instituto de arte contemporânea